WEATHER
Fair and not so cool tonight; Saturday, fair and mild.
Dam 8—Thursday 6 p. m. 52, Thrusday midnight 41, today 6 a. m. 38, today noon 54. High 58, low 40.

EAST LIVERPOOL REVIEW

HOME EDITION

Complete News Coverage of Wellsville, Midland, Chester and Newell

VOL. 74 NO. 299 | The Associated Press, United Press, International News, Brush-Moore State Service | EAST LIVERPOOL, OHIO, FRIDAY, OCTOBER 9, 1953 | 28 PAGES | 5 CENTS

Police Traps Still Eluded By Third Kidnap Figure

Area Roads Blocked In Marsh Hunt

Report Of Kidnaping Suspect In Belmont Alerts Entire Valley

Law enforcement agencies throughout the tri-state area threw up roadblocks on most main highways Thursday afternoon and night after a report that Thomas John Marsh, sought in the kidnap-slaying of 6-year-old Bobby Greenlease, had been seen at St. Clairsville then in Wheeling.

Hundreds of motorists were stopped as officers searched cars, trucks and buses for the tattooed alcoholic blamed by the confessed kidnapers as the one who ended the child's life with a pistol.

Because the last joint of Marsh's left ring finger is missing, East Liverpool police made it a point first to check each man's hands.

The tri-state search started when Justin Haller, jailer at the Belmont County Jail at St. Clairsville, notified Wheeling police he had received a report that a man resembling Marsh was seen in a grocery store near St. Clairsville at 11:30 a. m.

Haller's information was that the man was traveling with an auburn-haired woman in a car bearing Missouri license plates and that he inquired about the distance to the West Virginia state line.

Wheeling police immediately put patrol cars at bridges on routes crossing the Ohio River into West Virginia. A similar car was reported seen in South Wheeling about 2:30 p. m.

In East Liverpool, police set up roadblocks early in the afternoon and maintained them well into the night.

Officers stopped cars at Shadyside Ave. on the Wellsville-East Liverpool "super-road" and on Routes 7 and 30 in the 1700 block of Dresden Ave. They were armed with submachineguns, rifles and shotguns.

(Turn to ROADBLOCK, Page 3)

Manhunt Brings Grief To Motorist

To a former Empire man now residing in Kansas City, the nationwide manhunt for Thomas Marsh brought nothing but grief.

James K. Sprouse was stopped on Route 7 near Empire Thursday about 10 p. m. while driving a light brown Ford with Missouri license plates after the Wintersville Highway Patrol was tipped off that Sprouse was Marsh.

After being satisfied that Sprouse was Sprouse, patrolmen arrested him for driving while intoxicated.

Sprouse was scheduled to receive a hearing this afternoon in Municipal Court at Steubenville.

WEST END ROADBLOCK. Police set up this roadblock on the East Liverpool-Wellsville "super-road" Thursday afternoon as part of the tri-state area search after Thomas John Marsh, sought in the kidnap-killing of little Bobby Greenlease, was reported seen in the Ohio Valley. Manning the block are Patrolman Clyde W. Boso, on the left with a submachinegun, and Officer Paul Carter. Police operated three other roadblocks in East Liverpool.

FBI Delays U.S.-Wide Alert In Case

Capture Of Marsh Could Answer Many Puzzling Questions

KANSAS CITY (AP)—The FBI today withheld a nationwide alert on Thomas John Marsh but police from coast to coast were on the lookout for the mysterious ex-convict who may hold the key to certain unanswered questions in the Bobby Greenlease kidnap-killing.

The federal agency said it had delayed any nationwide search for him pending clarification of inconsistencies in statements made by the pair now held in the kidnaping.

Under arrest in St. Louis are Carl Austin Hall, described as the leader in the plot, and Mrs. Bonnie Brown Heady, 41, the divorcee who aided him.

Hall admitted kidnaping the 6-year-old boy, son of multimillionaire Robert C. Greenlease, 71, burying the child's body after finding him dead and collecting the $600,000 ransom.

But he denied killing Bobby, whose body was dug out of a shallow grave in the yard of Mrs. Heady's St. Joseph, Mo., home Wednesday. The 37-year-old Hall told officers he turned the boy over to Marsh on the day of the kidnaping and later found him shot to death in the basement of the Heady home.

He claims he hasn't seen Marsh since.

Some officers say they believe Hall was the killer. Other authorities even have expressed doubt that Hall and Mrs. Heady had an accomplice.

There has been some speculation that Marsh may be dead.

The FBI has filed a fugitive warrant for the arrest of Marsh who has been charged with murder.

The capture of Marsh could answer these questions:

Who actually killed Bobby Greenlease?

Why he was killed, even before ransom negotiations were well under way?

Is Hall's story about Marsh merely an invention?

Approximately $292,000 was recovered from a room in St. Louis after a tip from a taxicab driver about a man on a spending spree led to Hall's arrest. Hall has said he may have lost another bag of money while drunk.

Further doubt was cast on Mrs. Heady's story that she didn't realize she was participating in a kidnaping when she lured Bobby from his school on the pretext she was his aunt.

The FBI said her fingerprints had been found on ransom notes used during the kidnaping negotiations.

Hall and Mrs. Heady now are held on $100,000 bonds on federal charges of extortion. However, Atty. Gen. Howard Brownell Jr. said in Washington they would be turned over to the State of Missouri for prosecution.

Jackson County Prosecutor Richard K. Phelps said they probably will be brought to trial here. He said that at this point kidnaping charges against them in Kansas City are stronger than would be the murder charges against them in St. Joseph, Mo.

Death is the maximum penalty for either crime in Missouri.

Police in various parts of the nation have had numerous reports from persons who believed they saw the missing Marsh but none of the tips panned out.

(Turn to KIDNAPING, Page 7)

Yugoslavs Riot Against U.S., British

Attack Buildings In Protest Over Move On Trieste Question

BELGRADE, Yugoslavia (AP) — New demonstrations broke out here today against the United States, Great Britain and Italy as President Tito and his Cabinet met to formulate new protests against Italian occupation of the major part of the bitterly-disputed Trieste territory.

Rifle-carrying troops on horseback held back throngs which swarmed in front of the three embassies in angry protest against the British-American announcement yesterday they would withdraw their troops from Trieste port and the surrounding territory and turn it over to the Italians.

The mobs had pelted property occupied by the three foreign nations with stones until early today, smashing windows and damaging automobiles. No major casualties had been reported.

Tito hastily summoned his Cabinet into emergency session. The government was expected to deliver a strong note of protest to the two Western powers later today.

The government radio said a Yugoslav note already delivered to British and American authorities in Tristee had warned Tito's government would "take all measures at its disposal to protect its interests and the interests of Trieste Slovenes" in the British - American zone."

Reports from Trieste City, the strategic Adriatic port and center of the territory, said the Yugoslavs already had closed the border between the southern half of the territory which they occupy and the northern British - American zone.

There was speculation here that Tito might rush troop reinforcements to the border in an effort to delay the British - American withdrawal. Vice President Edvard Kardelj already had indicated a Yugoslav appeal to the United Nations.

A dispatch from the Allied half of Trieste said scattered shooting was heard today from the Yugoslav zone.

The semi-official Yugoslav news agency, Yugopress, reported that demonstrations against the Allied announcement were widespread in the Yugoslav zone of the contested area.

The Foreign Office, meanwhile, apologized to the three Western governments for the violence to their property. A government communique and press organs urged the people to remain calm.

Announcement of the Anglo - American decision, which would leave Yugoslavia in possession of the territory's southern half brought some 200,000 angry Yugoslavs into Belgrade's streets.

Marshal Tito's last public suggestion was that Trieste City be internationalized and the rest of the territory be given to his country. Italy called for a plebiscite of the area's inhabitants to determine their future.

Trieste, Austrian before World War I and Italian after that conflict, has been divided and occupied since the end of World War II.

Britain Ousts Guiana Chiefs

Acts To Prevent Reds From Taking Control

GEORGETOWN, British Guiana, (AP)—Britain booted out the prime minister and five other Cabinet members today with the announced purpose of preventing Communists from taking over the British Guiana government.

Gov. Sir Alfred Savage declared a state of emergency under which the six-month-old constitution is to be scrapped. The British charged there was a Red plot to turn this South American rum and sugar colony "into a totalitarian state subservient to Moscow."

These steps followed the arrival of British troops in the colony, which is sandwich between Brazil and Venezuela on the approaches to the Panama Canal.

This colony of 450,000 people is Britain's only holding on the South American continent. Nearly half the population came from or trace their ancestry to India. Most of the others are of Negro or American Indian stock.

Prime Minister Jeddie Jagan and the ousted ministers threatened to take the dispute with Britain to London, Washington and the United Nations. Jagan and his American-born wife, the former Janet Rosenberg, have denied they are Communists and that their political party, the leftwing People's Progressive Party is Moscow-dominated. The party won parliamentary elections here in April, taking 18 of the 24 seats.

But the British, in a statement

(Turn to BRITAIN, Page3)

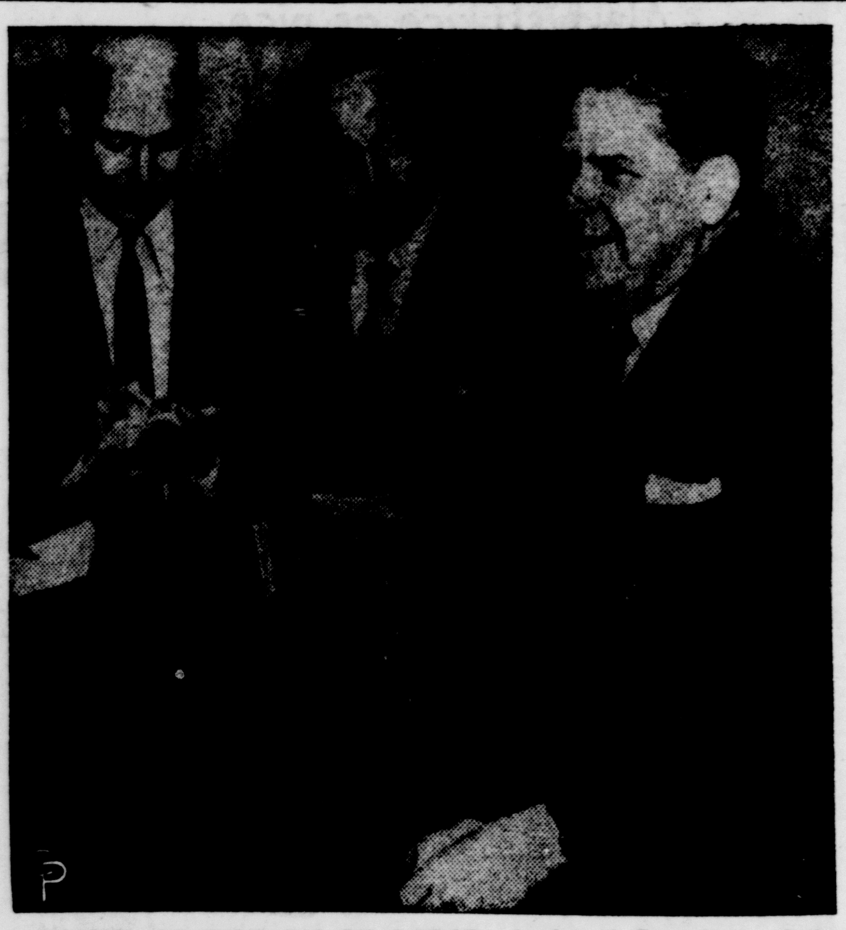

NAMED SECRETARY OF LABOR. Assistant Secretary of the Army James C. Mitchell (right) talks with Pentagon reporters after President Eisenhower appointed him to succeed Martin P. Durkin as the new secretary of labor. Mitchell declined to make any statements on labor matters until he is sworn into office.

★ ★ ★

Mitchell Takes Oath As New Labor Chief

Republican From New Jersey Attends First Cabinet Meeting

WASHINGTON (AP) — James P. Mitchell was sworn in today as secretary of labor and attended his first Cabinet meeting.

Mitchell, 52-year-old former New York City department store executive with long experience in labor relations, took the oath in ceremonies at the White House with President Eisenhower looking on.

The New Jersey Republican, who says he is "neither a plumber nor a millionaire," had been assistant secretary of the Army until Eisenhower announced the new appointment yesterday.

"You're about to go to your first Cabinet meeting," Eisenhower smiled as he posed for pictures with Mitchell.

Among those present were Defense Secretary Charles Wilson, Mobilization Director Arthur S. Flemming, and AFL union leaders Richard J. Gray and Joseph L. Keenan, along with members of Mitchell's family.

The oath was administered to Mitchell by Percy Nelson, a member of the White House staff.

He succeeds Martin P. Durkin, a Democrat who quit a month ago and went back to his job as AFL Plumbers Union president.

Durkin complained that Eisenhower had broken a pledge to recommend to Congress a set of 19 proposed amendments to the Taft-Hartley labor relations law. Eisenhower later said he had never knowingly broken a promise to any associate.

While Durkin was in the Cabinet, administration critics claimed it was composed entirely of millionaires except for one plumber, Durkin.

Mitchell declined to discuss the Taft - Hartley controversy with newsmen. He said he has never publicly expressed himself on the law and would like to keep it that way for a while.

In announcing the appointment to his news conference, Eisenhower praised Mitchell's ability and long experience in handling labor relations problems. Mitchell himself promised to try "to the best of my ability to do the best possible job for the people of the United States."

The selection was generally acclaimed by Republicans and Democrats and by some union leaders.

However, AFL Vice President Al Hayes, who heads the AFL Machinists Union, called the choice of Mitchell "incredible"—the same word used by the late Sen. Robert A. Taft (R-Ohio) when Eisenhower picked Durkin.

(Turn to MITCHELL, Page 7)

Heavy Gales Peril Florida Coast On West

Storm Warnings Are Hoisted; Ft. Myers Looms In Its Path

MIAMI, Fla. (AP)—Storm warnings were hoisted over the Florida peninsula northward to Fernandina and on Lake Okeechokee as the season's seventh tropical storm whirled toward Fort Myers.

It was about 90 miles southwest of Fort Myers at 8 a.m. EST, moving northeast at about 19 miles per hour. The center was near lattitude 26.1 north and longitude 83.0 west.

The storm had intensified to near hurricane force, with winds of 60 to 75 miles an hour over a small area northeast of the center.

Heavy, dangerous gales were forecast for the lower west coast from Sarasota to the Everglades.

If the storm follows its projected course, it would sweep up the Peace River Valley, cross the lower ridge section and enter the Atlantic midway the Florida east coast.

A warning by forecaster Grady Norton that the storm would trigger heavy rains throughout Florida aroused more fear than the possibility of hurricane winds, for the state already is suffering with more than a month of excessive rainfall.

Lake Okeechobee, in the Everglades rich winter farming area, is precariously close to overflowing and the St. Johns and Kissimmee rivers are out of their banks at numerous places.

Conditions in farming areas around Miami became desperate after a rain Wednesday that measured 7.34 inches west of the city. At Daytona Beach and Ormond Beach, more than nine inches of rain fell yesterday. Some homes were flooded.

Seaman Acquitted On Manslaughter

LISBON—A Common Pleas Court jury deliberated 45 minutes then acquitted Chief Petty Officer John Korak of second degree manslaughter Thursday afternoon.

Korak, 32, of Mansfield R. D. 1 and now serving in Washington, was indicted in the traffic death of John Kirk of Homeworth April 5 near Kensington. The trial opened Tuesday with Carroll County Judge Frank Cope presiding.

Prosecutor J. L. MacDonald said the trial of Dominic Crea of Wellsville will start Tuesday on an indictment for breaking and entering the Fultz Drive-in on Main St. in Wellsville last month.

No War Threat, However

Ike Says Russia Capable Of Atomic Attack On U.S.

WASHINGTON (AP)—President Eisenhower says Russia possesses an increasing capability of delivering an atomic attack on the United States, but he does not think the threat of war shadows America's doorstep now.

And, in the fullest official U.S. statement since Moscow claimed mastery of the awesome hydrogen bomb, the President said yesterday the Soviets have "a weapon, or the forerunner of a weapon, of power far in excess of the conventional (atomic) types."

Eisenhower's assurance at his news conference that his administration is moving to meet this situation was generally applauded by lawmakers.

But Sen. Kefauver (D-Tenn) said the President may have created "another layer of secrecy on all too secret a subject." Complaining that Eisenhower said nothing of continental defenses, Kefauver asked for a Senate Armed Services Committee hearing on this issue.

Kefauver said in a statement he has reached "the startling conclusion that the Joint Chiefs of Staff do not believe that an effective continental defense can be established against delivery of the atomic bomb and the H-bomb."

He called for public testimony on this by Adm. Arthur W. Radford, chairman of the Joint Chiefs of Staff; Secretary of Defense Wilson; and Chairman Lewis L.

(Turn to ATTACK, Page 3)

Ex-City Man Hurt In Blast

2 Die In Explosion At New Kensington

Percival (Pete) Dager, 56, of Hartsville, Pa., former East Liverpool resident, was reported in critical condition in the New Kensington (Pa.) Hospital today from injuries in an explosion which killed two persons and injured three others at the General Electric Co. plant there Thursday afternoon.

Dager roomed at the home of Mrs. Edward W. Dunlap, 801 Orchard Grove Ave., during the winter of 1942 when he was working on a construction job at Midland. He has a daughter who was born in City Hospital. He visited the Dunlap home Sunday.

The explosion occurred in a huge tank of liquid oxygen at the plant a few blocks from New Kensington's business district. Witnesses said a cloud of white powdery dust rose over the area, almost obscuring the block-long plant.

Dager and the two dead men were employes of the Air Reduction Sales Co. of Pittsburgh, which also operates a plant in Midland. The cause of the explosion was not determined.

Robert Dunlap, son of Mrs. Dunlap, left this morning to visit Dager, who is suffering from multiple burns, lacerations and shock.

Pennsylvanian Hunted In 3 Road Attacks

2 States Alerted In Search For Suspect In Turnpike Slayings

CLEVELAND — The latest lead in the Pennsylvania Turnpike shootings set off a two-state search today for a 25-year-old man described as possibly "armed and dangerous."

Hunted on a Pennsylvania warrant for "investigation of murder" was John Wesley Wable, who disappeared Monday from a rooming house at Cleveland.

Wable is a native of Ohiopyle, Pa., in Fayette County and he may be driving a light blue 1952 Chevrolet coach with either Pennsylvania plate 8157 E or Ohio plate GG 8487.

Newburg Heights police near Cleveland set up roadlbocks along Willow Freeway this morning after a tip that a man resembling Wable was seen driving on the freeway. He was reported in a blue Plymouth then.

Two Pennsylvania state patrolmen, meanwhile, prepared to return from Cleveland to Harrisburg for ballistics tests on a German made pistol that might have been used in the shootings last July.

Bullets fired by the weapon in a preliminary test at Cleveland were sent yesterday.

Two truck drivers were shot and killed in their rigs parked along the turnpike.

Later, another trucker was wounded seriously while sleeping in his truck near Lisbon.

Tests showed all three apparently were victims of the same .32 caliber weapon.

Cleveland detectives said the German pistol linked with Wable was a .765, about the same as a .32, and that it fired slugs with markings "very much like" those on the bullets in the trucker shootings.

Homicide Capt. David E. Kerr of Cleveland said the search for Wable started after police, checking a Cleveland pawn shop, found a watch fitting the description of one taken from John K. Shepard, 34, of West Alexander, Pa., when he was wounded in his truck near Lisbon.

The address and last name on the pawn ticket, signed "Waple," led officers to the rooming house Wable is said to have left Monday.

The man's 22-year-old girl friend said Wable had the watch and a pistol after the Lisbon shooting, Kerr reported.

The pistol was given to her stepfather, the officer quoted her as saying. The stepfather had turned it over to police in Bedford Heights near Cleveland.

Wable was described by the girl as a former truck driver familiar with the turnpike route.

Fire Damages Home

Two or three rooms were damaged by a fire near noon today in the two-story frame home of Harry Seese, 423 W. 8th St. Most of the furniture was carried out when the blaze was discovered at 11:06. Firemen had it quelled in about 45 minutes. There was no estimate of the loss.

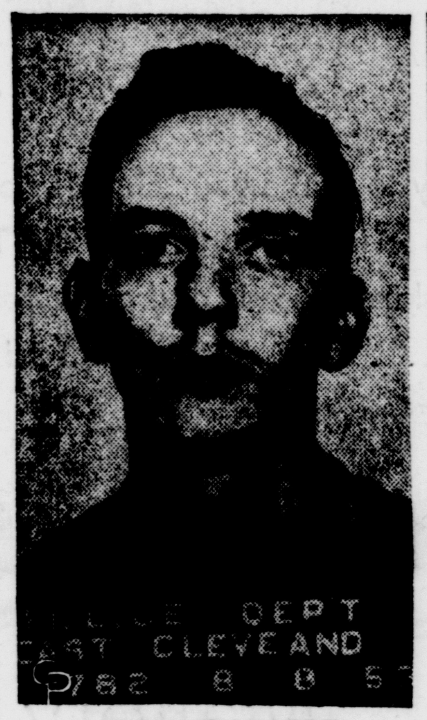

JOHN W. WABLE
Linked to turnpike attacks.

2 Indicted For Abduction

District Men Held In Local Kidnap Case

Two district men, accused of abducting a young East Liverpool couple Aug. 16, were indicted Thursday by a Federal Grand Jury in Pittsburgh on kidnaping charges.

Francis L. McDole of Smiths Ferry R. D. 1 and Benjamin Brady Williams of Lisbon R. D. 3, both 21, were indicted after government attorneys told the jury the pair held Henry Corman, 23, of Dixonville and his girl friend, 20, prisoners at gunpoint and took them across a state line.

The FBI charges McDole and Williams, using a car stolen in East Liverpool, kidnaped the couple in an isolated area near Smiths Ferry, drove them in separate cars to a lonely spot in Columbiana County where the girl was criminally assaulted by each of the men and then took them back to the starting point where the East End victim was assaulted again.

McDole and Williams already have entered guilty pleas in Beaver County Court to charges of rape and armed robbery.

Allies Offer Compromise In Interview Plan

New Work Schedule Would Launch POW Explanations Monday

PANMUNJOM (AP)—The Allies today offered a compromise plan that could get explanations to reluctant prisoners of war started by Monday.

The U. N. Command said it is willing to work round-the-clock to cut the time of building temporary explanation centers for the Communists from seven to five days.

The Reds will use the centers to interview 22,600 Chinese and North Koreans who have refused to return to Communism.

The Neutral Nations Repatriation Commission (NNRC) in a letter Thursday indirectly accused the Allies of trying to stall the start of Red persuasion attempts in an effort to cut down the explanation period, which ends Christmas Eve.

Both sides built explanation facilities before the scheduled Sept. 26 starting date, but each rejected the other's construction.

The Reds said the U.N.-built center was located so that the Communist representatives would have to travel too close to stockades holding violently anti-Red POWs. The NNRC asked the UNC to build a new one.

After hearing U. N. estimates of the time it would take—one week for the temporary facilities and four weeks for the permanent areas—the NNRC asked the Allies to finish it in four days or let the Reds do it.

The Allies replied that with the proffered help of Indian troops the sites could be built in five days. Some 5,500 Indians are guarding the balky prisoners.

Hancock Man Hurt

Mike Takach of New Cumberland R. D. 1 is in City Hospital with cuts of the left eyelid and contusions of the right shoulder received in a traffic collision in Chester Thursday afternoon. Takach, 70, was injured when his truck collided with a parked car.

Nature's Cosmic Panorama

World May Be Treated To Meteor Shower Tonight

ALBUQUERQUE (AP)—After more than six years, nature again may reveal a cosmic panorama to man.

Throughout the world tonight, professional and amateur astronomers, those who love the vastness and beauty of the heavens, and just plain laymen, may be treated to the spectacle of a spacious meteor shower.

Dr. Lincoln La Paz, director of the Western world's only Institute of Meteoritics, at the University of New Mexico, said:

"There are good reasons to believe we will see a respectable shower Friday night. But, unlike an eclipse, we cannot predict it for sure."

Astronomers are preparing for the phenomenon, for it is seldom that such glories are revealed to man.

In 1946, eight days after Giacobini's comet passed through a certain point, the earth arrived at that same point—the node—and earth's inhabitants were treated to the spectacular shower.

"A single observer," La Paz said, "saw more than 200 shooting stars in a minute. In the average shower, we are lucky to see about 60 an hour."

The Southwest United States—between Albuquerque and the West Coast—was treated to the show. But the rest of the nation, lying under a heavy cloud cover and a full moon, saw nothing.

(Turn to METEOR, Page 7)

Boy, 4, Suffers Injury As Autos Collide In Fog

A 4-year-old Wellsville boy was hospitalized with injuries received when his father's car was rammed from the rear by another as he slowed because of fog on the super-road just above Wellsville Thursday night at 11:30.

Bruce Glover, son of Mr. and Mrs. Jack Glover, 516 Buckeye Ave., is in "fair" condition today at City Hospital with contusions and abrasions of the right ankle, abrasions of the left leg and a possible fracture of the left ankle.

The State Highway Patrol at Salem said the child was sleeping on the back seat of the car when it was rammed by one driven by Deno Goleno, 28, of Wellsville R. D. 1. Glover, who was returning home, told police he was traveling slow because of fog. The patrol is investigating.

East Liverpool Review, published daily (evening) except Sunday at 210 East Fourth St., East Liverpool, O. Entered as second class matter at the postoffice at East Liverpool, O.

Well Suited for Fall

In business and social affairs, knowing that you look your best gives you added poise and confidence. And looking well is largely a matter of wearing clothes of high character and fine quality. Come in and see the advantages of wearing our kind of clothes—advantages to your appearance and your budget to boot!

MEN'S SUITS

by

Kingsridge, Campus Togs, Clothcraft

39.50 to 63.00

Good clothing looks better, wears longer. Come! See our fine quality suits . . . their subtle tailoring features give them that custom tailored look. In addition these suits are designed in rich Autumn colors and patterns.

TOPCOATS FOR MEN

37.50 to 49.50

There's one way to make your clothes cost less—buy good ones. The lower cost is in the longer wear. These lusty gabardines, flannels, sharkskins, tweeds and other fabrics certainly have the lasting quality . . . and stout hearted needling adds to their long life.

Taffeta Jacket Dress

Always twice as nice . . . the double-life

10.95

Colors: Black with Copper or Blue.
Sizes: 7 to 15.

For day or date-time wear . . . this novelty woven rayon taffeta duet. The sleeveless dress with sweetheart neckline, full gathered skirt. The fitted jacket is trimmed with a velveteen collar and cuffs and is tailored with figure-making lines.

Dress Dept.—Second Floor

Fashion Spotlights Furs and You!

You'll take the spotlight this fall in your new fur trimmed coat!

by Korrect

Wonderful Wynmere Fabrics . . . perfect fit . . . expert tailoring! Right: Anglo's Tinsel Glow . . . with three skin Basserisk fur scarf that can be worn with other outfits. Remove the scarf . . . a basic coat easy to accessorize! Black.

149.50

Korrect fur tirmmed and plain coats from 49.95 to 149.50

Sizes 8½ to 18½

Left:

Smooth, detailed back . . . full tapered sleeve with detail excitement! For that extra touch of glamour — a Northern dyed Muskrat scarf collar with Mink tails. In Champagne.

115.00

Coat Dept.—Second Floor

Wonderful, wearable. walkable air steps

When it comes to a walking shoe these are the thoroughbreds. Narrow heels that hug the foot . . . the combination last for perfectionist fit . . . and a sole that's completely flexible.

Black, Blue or Brown Suede 10.95

Black Suede 10.95

Black Suede 11.95

Air Step

the shoe with the magic sole

Shoe Salon—Second Floor

Mallory Hats

7.50 to 15.00

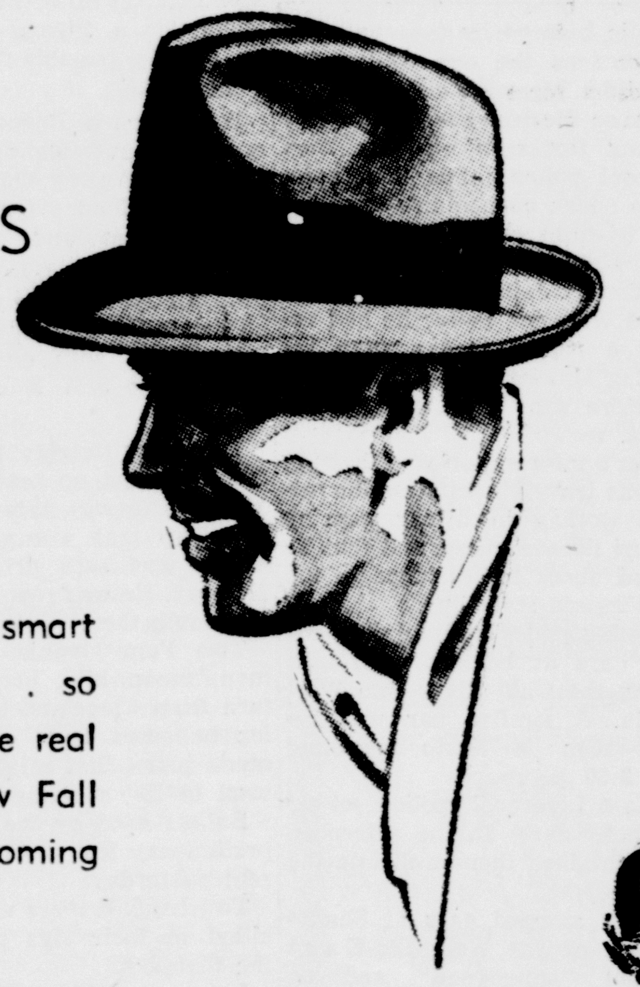

So easy on your head . . . so smart and distinguished to the eye . . . so famous in name that you'll take real pride in owning one. The new Fall shapes and shades are more becoming than ever. Stop in today!

Men's Shop—First Floor

quick as a wink
no seams
to straighten

Hanes

seamless nylons

30 denier—1.35 15 denier—1.50

Hosiery Dept.—First Floor

Ogilvie's

Britain

(Continued from Page One)

issued here and in London, named the Jagans among the ringleaders of a Communist plot aimed at subverting the government and creating "a dangerous crisis both in public order and in economic affairs."

Jagan had denounced the troop arrivals as a "show of force." He said he would go abroad for support for his party's demand for more self-rule.

Jagan said the Council of the People's Ministers—the six elective ministers—would send a delegation to London and, if possible, to the United States to plead the case of the majority PPP party. He added the delegation would present PPP's views to "organizations and agencies such as the United Nations and others who may be interested in what is taking place in British Guiana."

Jagan, an East Indian who once studied dentistry in Chicago, and his American-born wife, the former Janet Rosenberg, are demanding administrative changes to clip the authority of the British governor, Sir Alfred Savage. Both the Jagans say they are not Communists.

The PPP, using its majority in the House of Assembly, rushed through a bill yesterday requiring employers to recognize unions which have been designated bargaining agents by a majority of the workers. Fourteen sugar factories were shut down for two weeks last month when strikers demanded union recognition.

The union bill now goes to the State Council (Cabinet), which can approve it, hold it up or ask the governor to disapprove it.

The PPP insists that union recognition is the crux of the labor unrest in this colony of 437,000 population. The party made union recognition legislation a key issue in its campaign last April, in which it won 18 of the 24 elected seats in the Assembly.

Banks, State Offices Will Observe Holiday

Financial institutions and state offices in East Liverpool will be closed Monday in observance of Columbus Day.

The City Hall and the Courthouse at Lisbon also will be closed as will St. Aloysius Parochial School.

The Hancock County Courthouse at New Cumberland also will be closed.

Because of the holiday Monday, banks will skip their half-day closing Wednesday and will remain open until 2 p. m.

The State Liquor Store and the Ohio State Employment Service will not be open.

BABY SITTING FOR HOLIDAY TREK. Baby sitting becomes a successful business venture for a group of Ft. Leavenworth, Kans., Boy Scouts who are turning their "good deeds" into cash which will be used next summer to finance a portage trip into Canada. One of them is Tom Jordon (center), an explorer Scout, who entertains his brother, Steve, 5; Annabelle Welsh, 5, and her sister Mary, 3, by reading to them.

Attack

(Continued from Page One)

Strauss of the Atomic Energy Commission (AEC).

In a formal statement at his news conference, Eisenhower also:

1. Announced that he has asked all members of his administration "to refrain from comment on Soviet nuclear capabilities unless they first check their statements" with Strauss, the AEC chairman. Kefauver and some other Democratic senators have said the public was being confused by what they termed conflicting statements.

2. Declared the U. S. atomic stockpile "is large and increasing steadily," and that it includes weapons for use in the specific tasks assigned the Army, Navy and Air Force.

Sens. Hickenlooper (R-Iowa) and Olin D. Johnston (D-SC), among others, agreed there is no imminent prospect of a Russian atomic attack on this country.

Sen. Green (D-RI) applauded Eisenhower's clampdown on varying statements from administration officials on the probability of any such attack.

Eisenhower's statement said "The Soviets now have the capability of atomic attack on us, and such capability will increase with the passage of time," and it continued:

"In August of this year we learned through intelligence channels of a Soviet test of an atomic device in which some part of the explosive force was derived from thermonuclear reaction . . . popularly known as the H-bomb."

Observing that this development did not come as a surprise, the President added that U. S. experts always estimated it was within the scientific and technical capabilities of the Soviets, aided by "the material assistance of what they learned of our program through espionage."

"The Soviets now possess a stockpile of atomic weapons of conventional types and we must furthermore conclude that the powerful explosion of Aug. 12th last was produced by a weapon, or the forerunner of a weapon, of power far in excess of conventional types," he said.

The President was asked about Secretary Wilson's statement that it might be three years before the Russians had enough bombs and planes to carry on any sustained atomic attack on this country.

Eisenhower said no one was trying to fool the American people, and that he wouldn't say the threat of war was on America's doorstep at this moment.

But to meet the situation posed by the Russian explosion, Eisenhower said, he and his advisers are studying priorities for defense expenditures.

What the Soviet hydrogen development will mean in the way of defense expenditures, the President said he wasn't prepared to say yet. He said what one tries to do is adjust elements of the defense structure to the new kind of threat without necessarily increasing the gross cost.

2 Killed, 4 Injured In Wreck Near Alliance

ALLIANCE, Ohio (AP)—Two persons were dead and four were in hospitals today as the result of an automobile collision 10 miles from here, at the intersection of Ohio 44 and Road 619.

In one car were Mr. and Mrs. Clyde E. Magargil, who lived in a trailer park in Willoughby. In the other were Gene Dutter, 35, and his family. Dutter is superintendent of the grade school and high school at Middlebranch in Stark County.

Magargil and Dutter's wife La Rue, 35, died in the collision.

Mrs. Magargil was brought to City Hospital here.

Dutter and his two children, Carol, 7, and James, 2, were taken to Robinson Memorial Hospital in Ravenna.

The Dutter family was en route to Ravenna. They had planned to leave the children with Dutter's parents while they attended an education conference this weekend in Columbus.

Weekend Weather To Continue Mild

Temperatures are going to warm-up for the weekend and the Ohio Weather Bureau said in its five-day forecast it will not be cooler again until Wednesday.

Fair tonight and fair and mild Saturday will be followed by warmer Monday and Tuesday and then cooler.

There is a chance of showers about Tuesday with little or no rain indicated otherwise.

Tonight's low range will be 36 to 43 degrees.

Roadblock

(Continued from Page One)

Later, blocks were set up on both the Chester and Newell Bridges.

Despite the widespread search, the Missouri auto was not reported again.

Four Hancock County deputy sheriffs were out on county roads in two cruisers on the watch for Marsh, and were maintaining an alert today as part of the police net. That extended through all of this section of the Ohio Valley.

Pennsylvania State Police from the Imperial barracks had roadblocks manned in Beaver County today, and had check points set up at Laughlins Corners on Route 30 and at Florence where Routes 18 and 22 connect during yesterday's alert.

Other roadblocks were set up at points closer to Pittsburgh by the state troopers from 1 p. m. yesterday to 3 a. m. today.

Chief John Hephner and three patrolmen scanned Wellsville traffic for 90 minutes yesterday afternoon on Route 7 in the vicinity of 25th St. after the first alert.

Used Smart Politics

EVERETT, Mass. — George Keverian, 22, running for Common Council, discovered a new way to induce registered voters to read about his qualifications. On a pamphlet containing his biography, he put a photograph of the voter's own home, and mailed it with a request that the voter vote for him. Keverian finished first in a field of 23.

Framing Lumber... the very Backbone of your home!

Can you afford any but the best?

A good house must begin with quality lumber. When you consider that the finest quality framing lumber costs but a few dollars more than ordinary grades (only about $125 on an entire average job), can you afford to gamble on any but the best?

That home you're planning is one of the major investments of your lifetime. Safeguard it with top quality framing . . . specify Scott lumber — and you can be sure you're getting the very best.

For nearly 85 years Scott's have stocked nothing but the best top quality lumber . . . lumber of full strength that is thoroughly seasoned and dried, carefully finished and accurately cut. For a better investment, consult Scott's lumber experts about the right kind of lumber for your building job.

QUALITY LUMBER FOR EVERY BUILDING NEED

Framing • Flooring • Siding • Millwork • Plywood

SCOTT LUMBER

Wheeling • Steubenville • Elm Grove
Weirton • Bridgeport • Warwood • Martins Ferry
Dillonvale • Follansbee • Wellsville

See It At SCOTT'S In Wellsville

Hollywood Hannah BY E.R.T.L.

The instant your radio gives poor reception, bring it to us and we'll remedy the trouble with expert, economical servicing.

"It's not so much a question of where civilization began," says Hannah, "but when will it!"

E.R.T.L. EASTERN
RADIO AND TELEVISION LAB
1194 ERIE STREET
PHONE MAIN 1822
EAST LIVERPOOL, OHIO
GUARANTEED SERVICE

. . . . at KING-EELLS

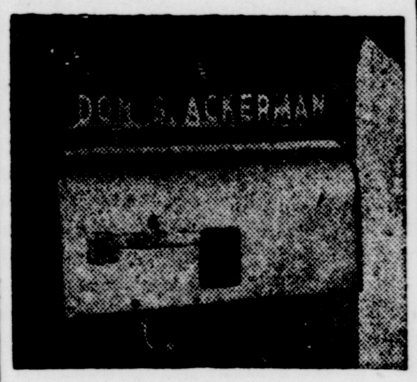

DRESS UP your mail box with your name in beautiful block letters set in a graceful mounting. All in everlasting aluminum which can *never* rust or rot. Assembled while you wait; locked into a solid, permanent unit. Ends forever ugly hand lettering and constant repainting. Inexpensive, too, and simple to install.

BRACKET $1.50
LETTERS 10
PERIODS 05

KING-EELLS

120 - 122 W. 6th St.

YOUR NEXT COAT

In A Warm Glowing Color

Will make you face every chilly winter blast with extra fashion bravado. Crafted into fashion-high coats at budget low prices - Beautifully boxy, column slim.

Fleeces — 20% cashmere blends - Kamakurls - Zibelines - Tweeds and plain colors - Short or long lengths.

$39.50 Up

Sporting Season

SPORTING WOOLS

Wool takes on the "shadow look" in dresses that follow your figure. Jerseys and Tweeds are at the top of their form. - Juniors - Misses.

$14.50 Up

HOFFRICHTER'S

"The Style Center Of East Liverpool

West Fifth—Across From Ohio Power

KIRBY'S BIG SPECIAL!

Big clearance on men's dress shoes, odd and ends clearance of better grade shoes. Values to $9.95. Not all sizes in every style, but sizes to fit all. LOOK at our low price.

Just right in price too! Fact is, they'll give you more in return than you pay!

• BROWN
• WINE

$4.98

Sizes to 12

Madison Square SHOES FOR MEN

DEMONSTRATING OUR LEADERSHIP WITH GREATER SHOE VALUES

KIRBY'S SHOES

132 E. FIFTH ST. EAST LIVERPOOL, O.

Make A Profit On Your Money

3%

Paid On Deposits

PERPETUAL

SAVINGS AND LOAN

5th St., Wellsville

TOY SHOW

At The

DIAMOND WALLPAPER STORE

USE OUR CHRISTMAS LAY-A-WAY PLAN

FREE

$2.50 worth of Toys of your choice when you purchase Toys amounting to $25.00

A SMALL DEPOSIT HOLDS YOUR SELECTION

DIAMOND

WALLPAPER and PAINT STORE

614 Dresden Ave. Phone 569

CROOK'S

Headquarters for Genuine Hoover Cleaners and Service

Here's your chance to

SAVE $12.95

Special limited offer... you get this complete set of cleaning tools FREE of extra charge when you buy this new Model 115

HOOVER

TRIPLE-ACTION

CLEANER

About the Model 115 HOOVER—the ideal cleaner—lightweight, compact, easiest to use and to store. Has Hoover's famous Triple-Action cleaning principle—*it beats, as it sweeps, as it cleans.* Gets the deep down grit that other cleaners leave imbedded in the pile. Its gentle vibra-cleaning gives greater life to your floor coverings, keeps colors fresh and new looking.

About the Cleaning Tools—easily attached to your Hoover to convert it into an efficient above-the-floor cleaner. Help cut your cleaning time in half. Set includes—

1 *Converter* for quick; easy attachment of hose and tools.
2 Long, lightweight; *flexible hose*
3 Extension tube.
4 Brush for cleaning and dusting upholstery, drapes; walls, bare floors.
5 Crevice tool for furniture, radiators, etc

Buy all your needs on CROOK'S easy payment plan, take many months to pay.

CROOK'S

The Best Place To Buy After All

East Liverpool Review

Established Oct. 25, 1879, as a weekly and June 16, 1885, as a daily newspaper in continuous publication. Merged in 1924, with The Tribune (established in 1876).

Published daily (evening) except Sunday by The Brush-Moore Newspapers, Inc., Review Building, 210 East Fourth Street, East Liverpool, Ohio. Entered at the postoffice at East Liverpool, Ohio, as second class matter under act of March 8, 1879.

MEMBER OF THE ASSOCIATED PRESS: The Associated Press is entitled exclusively to the use for republication of all the local news printed in this newspaper, as well as all AP news dispatches.

SPECIAL REPRESENTATIVE: The John W. Cullen Company, Cleveland office 1319 Terminal Tower; New York office, 630 Fifth Ave.; Chicago office, 230 North Michigan Ave.; Cincinnati office, 617 Vine St.

MEMBER AMERICAN NEWSPAPER PUBLISHERS ASSOCIATION, MEMBER OHIO NEWSPAPER ASSOCIATION, MEMBER AUDIT BUREAU OF CIRCULATIONS, MEMBER OHIO SELECT LIST.

PRIVATE TELEPHONE EXCHANGE, all departments, Main 45, between the hours of 7:30 A. M. and 7:00 P. M. After 7:00 P. M. or Sundays and Holidays: Circulation department 45; Advertising department, 44; News department 47 and 48.

SUBSCRIPTION RATES

BY CARRIER per week 30 cents. BY MAIL payable in advance: Columbiana county, Ohio; Hancock county, W. Va.; Beaver county, Pa.; and all points within 25 miles of East Liverpool, one year $7.00; six months $4.00; three months $2.25; one month, $1.00. Outside rates given upon request. No mail subscriptions accepted in localities served by carrier delivery.

Friday, October 9, 1953

The Outlaws

The kidnap-murder of little Bobby Greenlease out in Missouri has given all of us something to think about besides the possibility we may be atomized by nuclear fission in the hands of madmen.

Our own fission experts, of course are not madmen but scientists devoted to the proposition that if America is going to be destroyed it will give as good as it takes. There will be no unilateral destruction of civilization, in other words. If someone starts it, Americans will help finish it.

In the meantime, an occasional incident like the wanton murder of a six-year-old by kidnapers interested in ransom money, the torture of babies by parents and guardians irritated by the normal behavior of the young and the casual destruction of human dignity and life itself by individuals and governments is a reminder that it is not nuclear fission which raises the greatest likelihood of human failure.

It is a combination of arrested moral development which produces myriads of outlaws to prey on decent people and the deterioration of decent people themselves under the impact of multiplying crime.

The outlaws are not enemies that can be fought with machines. They can be fought only by the resources of human intelligence.

They must be detected in their formative years and rehabilitated before they have a chance to commit their crimes. They must be quarantined when they turn sour—and they must be kept in quarantine until they can be turned loose in safety.

The trio of outlaws who took the life of Bobby Greenlease had been in continuous trouble. They were chronic offenders.

Society can take their lives in barren revenge. But the United States needs more than barren revenge to avert a nightmare of moral disintegration which would be worse than anything nuclear fissionists might conjure up to add to man's inhumanity to man.

Something For The Wolves

The only odd thing about the fact 87 people, many of them public officials, were on a convict's calling list in New York's Sing Sing prison is the hue and cry against one of them.

He is Republican majority leader of the New York Senate and the acting lieutenant governor of the state. This makes him ideal wolf provender for the kind of people who sleep better if the political wolves have been appeased.

So a politician named Arthur H. Wicks will be thrown out of the sleigh because he went to see a convicted unionist-racketeer named Fay at Sing Sing. Nothing will be done about the reason he went to see Fay, which was the same reason most of Fay's other 86 callers came to see him.

He retained power, though in prison, to stop and start work on projects he controlled through his position as a union executive. He retained this power because there was no way to take it away from him even though he had been tried and convicted on charges of extortion. As in the case of the International Longshoremen's Association dominated by an individual named Ryan, one man's bad leadership of a labor union had been spiked down by laws which had, in effect, legalized personal rackets in the United States.

When Wick has been hounded out of politics, this will still be true. And it will be as useless to talk about as Wick's explanation that he called on Fay to get the latter's consent for people to work in Wick's district. A convict in Sing Sing could retain that power, thanks to legislators in Washington, Albany and many other state capitals.

Until legislators learn to distinguish between legitimate unions and rackets, the Fays and the Ryans will flourish, even in prison.

When The First Snow Falls

Snow has fallen in northern Michigan and New England. Snow will fall right here in due course of time, too. And when the first snowfall happens there will be a sequence of events as fixed as the course of the stars in the firmament.

Children will play in it. Motorists will get stuck in it. Photographers will take pictures of it. And all of us will shovel it, sweep it and try to get it out of the way.

This will be unaccustomed exercise. It will bring on the failure of a number of hearts which had been on the verge of going bad anyway.

The first snowfall will stimulate the sale of snow shovels, salt, sleds, tire chains and mittens. It will make people think about Christmas shopping. Someone will remember to remind the rest of us to feed the birds. One way and another it will be a great occasion, this first snowfall. It always is.

Then, when everybody is geared for hard sledding, the snow will melt, the weather will moderate and there will be the climatic freak known as Indian summer. All thoughts of snow will be put out of mind. Later, there will be a second snowfall, and a third one. But no one will pay any particular attention to them. It's only the first one that makes people behave as though there never had been a snowfall before.

Behind The News

By George Sokolsky

Labor Racketeers And Politicians Harm Labor

I was talking to a furrier about his union. It is a Communist-dominated union, but this particular furrier is a decent citizen, devoutly religious, living quietly with his family and minding his own business.

George Sokolsky

So I asked him why he and people like him tolerate the Red leadership in his union.

"Read the papers and you will understand everything," he replied.

-:-

"ALL RIGHT," I said, "so I read the papers and what do they show me? They show me that your union bosses are under indictment for conspiracy against our country, they are being deported."

He interrupted:

"That ain't what I'm talking about. I'm talking about Joe Fay and Joe Ryan and labor leaders like that who rob the worker, who take kickbacks, who are themselves capitalists, owning businesses for which we have to work. They tie up with the politicians.

"And this I want to tell you, Joe Fay ain't no exception. There are plenty of Joe Fays and only he is in prison.

"Maybe the Reds let us take home our pay-checks and don't steal from the welfare fund because they want us to keep our mouths shut when they pass resolutions denying that the Rosenbergs were spies. So I don't complain no matter what I think because these union bosses don't steal my wages."

-:-

I THOUGHT a good deal about this conversation, which I assure you is authentic. The combination of labor racketeers and politicians has done the labor movement great harm and has helped the Communists.

It took the American Federation of Labor two decades to get rid of Joe Ryan's longshoremen's union in New York, a union which has been wrecking this metropolis. It became a sanctuary for criminals and ex-jailbirds and the officers of the American Federation of Labor knew it.

There never was any secret about the combination that Ryan operated: it consisted of murderers, thieves, labor leaders, politicians and certain businessmen engaged in shipping who found it better business to pay off than to keep the port clean. Pilferage became a right, exercised by the union bosses.

INVESTIGATIONS disclosed the facts; newspapermen won prizes disclosing the truth; but Ryan held his job and the American Federation of Labor avoided interfering in the internal affairs of a union.

Now that Joe Ryan and his union have been expelled from the American Federation of Labor, a strike has been called; the President has invoked the Taft-Hartley law and the attorney general got an injunction; Gov. Dewey appealed to the shippers not to sign a new contract with Ryan; and the great fear is that if an election were held, he might win and his union would be certified by the National Labor Relations Board.

-:-

THESE CROOKED labor leaders always complain about the Taft-Hartley law and want Congress to abolish it because while the Taft-Hartley law has not driven them out of business, it has put limitations upon them which could be used by the government and in the case of the Ryan union have only been resorted to after scandals have been made public by the newspapers. The same goes for Joe Fay.

What gives these crooked men so much power? The answer is, money.

They control enormous treasuries, running into the millions of dollars and while nowadays they do generally give some kind of financial report, they can cover their contributions to politicians as "educational expenses" or "contingency funds," which they can keep secret under existing laws.

-:-

THEIR ARGUMENT for secrecy is that were they to make such information public, the enemies of labor would have an advantage.

In these lean years of high income taxes, politicians, needing campaign money, especially what is called "under-the-table" money, paid in cash and never reported no matter what the law requires, have discovered in the unions a reservoir of cash which can be tapped for favors promised and performed.

After all, David Dubinsky, who is a good labor leader, owns a political party in New York City which his union supports out of its treasury.

He is running his own candidate for mayor of New York City and, according to his press agent, has given Harry Truman a going-over because the ex-President spoke favorably of another candidate.

Not every labor leader can own a political party but he can own distinguished political leaders.

(c) 1953, King Features

Inside On Labor

By Victor Riesel

Despite the burst of politically explosive publicity around labor extortioner Joe Jay, it has not been said bluntly anywhere that he has been a mysterious "Mr. Big" of the national crime syndicate ranking with the Frankie Costellos, the Joe Adonises and the Greasy Thumb Guziks.

Victor Riesel

When the big boys wanted something done inside labor, they went to Joe Fay—through the tough Jersey mobs—during the past 20 years, including the last six which he spent in Sing Sing.

In turn, they let Fay be the Mr. Big of the multi-billion dollar construction industry, ruling a tough labor mob which has been feared by most union chiefs regardless of rank.

-:-

TO UNDERSTAND this power, let's go back several years to a meeting of the nation's top mobsters in a farm house outside Dallas, a record of which is in safe hands in Washington.

The warlords of the underworld met to divide the United States into territories—just as any business organization calls its sales executives together to hand out special districts.

Among those handsomely tailored men who had flown down incognito were Frankie Costello, the Fischetti brothers of Chicago and spokesmen for such crime tycoons as Myer Lansky.

They cut up the country as swiftly and smoothly as any one of their goons does a slash job on an errant gangster.

-:-

PART OF THEIR business dug deep inside labor. For this they had "account executives" in every field—labor men assigned industry by industry, region by region.

Their provinces ranged all the way from night club singers to laundries, from taverns with one juke box to 1,000-room hotels, from the lend-lease of torpedoes for picket line duty to ownership of transit systems.

One area they left for their boy, Joe Fay, former boss of the Operating Engineers' Union. He was the Mr. Big of the northeastern construction area—a sector in which $300,000,000 waterways and several hundred thousand homes were being built.

Joe Fay's power came from his early friendship with the Jersey crowd which lived near or along the Hudson, just as the mobsters now concentrate around Hollywood, Fla., north of Miami Beach.

-:-

EITHER FAY or his boys were in constant contact with such men of the proletarian soil as Albert (the Executioner) Anastasia, Joe Adonis, Willie Moretti, and in the earlier days, Jimmy Hines, power behind many a race track mob.

As far back as June 1928, Fay became one of the boys by organizing the Joseph Fay Travel Assn., which financed trips to Canada during prohibition.

So powerful was Fay's bi-partisan power that neither he nor any of his lieutenants were investigated by the Kefauver committee—and it would be interesting to learn why none of Sen. Kefauver's investigators told the Tennessee senator what a wealth of pay dirt there was in Fay and his associates.

It should be pointed out here that the senator is not responsible. His investigators are.

-:-

THEY OVERLOOKED a multi-million dollar operation despite the many tips which came their way from terrorized rank and file members of the construction trades, and businessmen as well.

The longer Fay and his combine dealt in favors inside labor, the wealthier he became and the larger were the indirect contributions to Eastern political campaigns.

These protean labor-capitalists did very well. One of Fay's lieutenants, Bill deKoning, who controlled virtually everything on fashionable Long Island from home building to restaurants and floor waxing, started as a poor AFL international organizer.

Right now, in addition to all his holdings, he is worth a quarter of a million dollars in race track stock alone at three raceways.

-:-

ANOTHER FAY lieutenant, Marty Parkinson, of the Yonkers Operating Engineers Union, testified at his own trial for extortion that his price of $100,000 for labor peace on big projects was set by Fay.

Parkinson argued that he was under the domination of Joe Fay and thus not himself responsible for his criminal acts. The jury obviously was drawn from among local cynics. It sent Parkinson up for three to six years.

Even now, with Fay in a rocky crag of a prison known as Dannemora, his power is recognized by the Operating Engineers national office in Chicago. There has not been a sound out of it since the recent exposures which grew out of the murder of a janitors union boss, Tommy Lewis, who obviously stepped out of line once too often.

U. N. Frightfulness

Britain Should Heed Cries Against Red China

By David Lawrence

The government of Great Britain and the press of that country might well ponder the text of the petition which has just been sponsored by seven prominent Americans, who are saying to President Eisenhower that "The Chinese Communists are not entitled to and should not be recognized to represent China in the United Nations."

That's because up to now the British newspapers and officials seem to think only a fragment of American opinion and the press is against the admission of Red China to the U.N.

But the petition is signed by Sen. Sparkman who was the vice-presidential nominee of the Democratic party in 1952, and Rep. McCormack, leader of the Democratic party in the House of Representatives at the last session and now the No. 2 man in the House on the Democratic side.

It is signed by former Gov. Edison of New Jersey, who was in the cabinet of President Franklin D. Roosevelt, and by Joseph C. Grew, former ambassador to Japan and at one time undersecretary of state in the Democratic administration.

It is sponsored also by former President Hoover, Sen. H. Alexander Smith and Rep. Judd—all Republicans.

The new petition gives these reasons for opposing the admission of Red China to the U.N.:

"1—This admission would destroy the purpose, betray the letter, and violate the spirit of the law of the United Nations whose charter dedicates the organization to insure peace by promoting freedom and respect of human rights, and subordinates the admission of new states to the organization to their ability and willingness, in the judgment of the member nations, to carry out the obligations to the charter as defined above.

"The so-called Chinese people's republic is constitutionally unable to do so since it officially declares itself to be a 'dictatorship' based on 'democratic centralism,' (Articles I and II of the organic law of the central government of the Chinese People's Republic).

"This is the basic principle of Communist totalitarianism and excludes freedom of discussion or criticism of government; that is, it excludes freedom and democracy altogether.

"2—Even if the so-called Chinese People's Republic were eligible for admission under the charter the fact still remains that the duly constituted government of China exists and functions, not only as the rightful government of China but as a charter member of the United Nations. In order to give membership to the usurpers, the legitimate government of China would have to be expelled. Such action would be an unthinkable outrage against human decency and international justice.

"3—The so-called Chinese People's Republic has shown its unwillingness to carry out the obligations of the charter by systematically disregarding every human right and violating every freedom.

"4—By aiding in aggression upon South Korea and making war on the United Nations it has proved itself an aggressor state.

"5—Its admission would destroy the prestige and the position of the United States and of the free world in Asia. The countries of that continent which still resist Communist aggression or infiltration would be discouraged by the cynical surrender of the free world to expediency and appeasement and the betrayal of the ideals of the United Nations. The Asian nations, in turn, would then make fatal compromises with the Communist bloc.

"6—The so-called Chinese People's Republic violated the most elemental laws of war in mistreating, torturing, and murdering United Nations soldiers who were prisoners of war, in an unlawful war which they waged against the very organization in which their supporters now claim membership for them.

"7—At a time when Communist dictatorship seems to be badly shaken inside the U.S.S.R. and in its satellite empire, the admission of the so-called Chinese People's Republic to the United Nations would restore the prestige and authority of the Soviet government."

(c) 1953, New York Tribune

Letter To The Editor

Editor, The Review:

After reading in the Review and hearing some public expression about the reactions of Councilmen Wilson, Hall, Kelley and Hales to my letter of resignation as dog warden to Mayor Arnold W. Devon, it is clear evidence that their action is based on a personal grievance against the writer.

It is quite apparent they do not intend to provide the public with any actual facts about my operations, as they never have made an investigation to obtain the correct information on which they would be capable of passing proper judgment.

In many cases, councilmen have been misled by complaints from both dog owners and non-dog owners, as neither the councilmen nor the others are familiar with the laws of the state or the city under which a dog warden is bonded to operate.

The public is entitled to know some of the facts, which any councilman could have obtained had he checked with either the city or county auditors.

I quote from my own records, which can be verified, the approximate salary cost and the number of dogs disposed of in a humane manner, during the period June 1, 1951, which was the beginning of the time I was placed on a salary of $100 per month, up to and including August 1953.

During this 27-month period a total of 2,757 dogs was humanely destroyed for an average of approximately 102 dogs per month. For the same 27 months I was paid by the city $2,700. Of this $2,700 paid to me by the city, the city was reimbursed by the county commissioners $1,378.50, leaving a net payment to me by the city amounting to $1,321.50.

Based on the actual net cost to the city, the average salary cost paid by the city per dog destroyed amounted to 48 cents per dog. This is evidence I was paid less per salary cost per dog destroyed than the former commission paid of 50 cents per dog. It is also evidence that I was not negligent in my work and proof that the councilmen who objected to the salary had made no investigation but used personal grievance tactics, which certainly is detrimental to public interest.

It might be a good idea if some of the retiring councilmen would apply for the position as dog warden to familiarize themselves with the work involved, so they can pass on to their successors actual facts for the public welfare.

The small salary paid to the dog warden, who furnishes his time and equipment, averages less than $1 per hour in comparison to the salary paid city councilmen, who will average anywhere from $2 to approximately $8 per hour, depending on the actual service given the city. This should be considered by councilmen when determining city employes' wages.

As a closing reminder to council from one who has used his equipment for 35,000 miles on the streets of this city, if more effort were devoted toward having the unimproved streets in this city hard surfaced rather than their constant complaints about the bad conditions the public would then know they had finally recognized their responsibility.

The public should recognize the fact that council is the legislative body and requires men of intelligence to handle the affairs of a large corporation.

O. E. SCOTT

Off The Record **By Ed Reed**

"I don't mind taking them to the zoo—it's bringing them home that I don't like."

Once Over

By H. I. Phillips

In Conference

("A murder touching off a race-track scandal in New York led to a discovery that Joey Fay, a union official in Sing Sing as an extortionist, had been doing business as usual from the prison and receiving calls from state officers, senators, ex-jurists and top politicians.—Ed. note.)

Senator (on phone) — Joe, can you see me today?

Joe — I can't work you in, today, senator.

Senator — But its important. I want to get some labor difficulties straightened out.

Joe — Sorry, but you ought to know I see senators by appointment only. And, lissen, I could go to prison for some of the things you ask me to do.

-:-

Guard — Did you ring, sir?

Joe — No. If I want any of you prison officials, I'll send for you.

Guard — There's a fellow downstairs who wants a few minutes with you. Says he's a judge.

Joe — He should know Friday ain't the day I see judges. Wednesday is jurists' day.

-:-

Warden (on phone) — There's a mayor, a race-track operator and three big politicians here for an audience with you.

Joe — Are they New York, Massachusetts, Rhode Island or Jersey mayors and politicians. I'm not receiving Rhode Island ones this week. Make it snappy! I've got a heavy day, warden.

Warden — They're all New Yorkers in today's lot.

Joe — Send 'em up!

-:-

(The boys arrive for the audience.)

Public Servant — Well, Joe, it's nice of you to see me.

Joe — Look, you're behind in your letters asking for a pardon. I've a good mind not to receive you in today's conference.

Public Servant — I just sent in another one.

Joe — Yeah, but not on the new form.

Business Leader — Joe, I appreciate this chance for a chat with you.

Joe — I'm always glad to see a businessman between his moods of self-righteousness.

Political Czar — Hello, Joe.

Joe — Hello. Now with regard to that trouble on the big highway project.

Political Czar — That's not what I'm here about. I'm here to get your help in the reservoir strike.

-:-

Joe — This prison should give me a better card-index system and an extra secretary so I can keep things straight.

Warden (on phone) — There's a top man in a national labor union here to see you.

Joe — Tell him I'm in conference!

Warden — He says it's important.

Joe — These labor leaders are always asking me to keep them out of trouble with labor leaders. Tell him to drop around next week. Now, boys, let's get down to business, and make it snappy! This hoosegow ain't BIG ENOUGH FOR ALL THE MATTERS I HAVE TO HANDLE!!!

Politician — I had a funny dream last night. You were in another prison and we were all doing time with you.

Joe — THAT COULD TURN OUT TO BE NO DREAM!

-:-

The Fay scandal has shown what a lot of people knew for years, that a cynical surrender of businessmen, public servants, lawyers, etc., with corrupt characters was at the bottom of conditions which kept the hoodlums in circulation.

For a businessman to have taken a 10 per cent stand against them would have tied up his business at a tremendous loss of money and possibly have meant ruin . . . And he played ball because he knew that the racketeers had top politicians, state officials and even certain law-enforcement elements pretty much on their side. Go to any race track, for example, and you will find (or would have found up to the past few days) notorious gangsters occupying the boxes of top citizens, having the run of the clubhouses and swapping tips with judges, ex-judges, prosecutors, political biggies and businessmen who should be outraged by even a casual acquaintanceship . . . Why all the surprise?

(c) 1953, Associated Newspapers

Yesterdays

From The Review Files

THIRTY-FIVE YEARS AGO—The Freshman Class, directed by Miss Olive Ikirt and Miss Catherine Hickey, presented a flag drill during a patriotic program in the high school Auditorium.

The Rev. O. L. Douds, pastor of the Newell Methodist Church, was transferred to West Elizabeth, Pa., and the Rev. Jesse Deeds of Zollarsville, Pa., was assigned to succeed him.

Miss Helen Lewis and Miss Helen Allison of Chester returned from the Margaret Morrison school and the Pennsylvania College for Women, closed because of influenza.

-:-

TWENTY YEARS AGO—Hamilton Y. Elliott, Clifford E. Hindley, W. Fred Morrow and William G. Parker were division leaders for a 10-day campaign for 300 new members for the YMCA.

County trucks brought 17 tons of fresh pork from Youngstown to Lisbon for distribution to families on the Columbiana County relief rolls.

The Trenle China Co. in East End announced that it had been forced to increase production to fill orders received in recent weeks.

-:-

TEN YEARS AGO—W. A. Thompson, Pennsylvania Railroad Co. maintenance engineer, was appointed to the fuel rationing panel of the East Liverpool ration board.

The YMCA, Junior Chamber of Commerce and Ministerial Association made plans for a "fun center" for teen-age youngsters in the YMCA.

The Army Engineers Relief Fund received a check for $1,569 from showing a film, "This is the Army," in the Ceramic Theater.

There are three elementary schools on the 940,000-acre King Ranch in Texas—but no jails.

Olsen's green light For BARGAINS

for winter

Warmth and Enjoyment

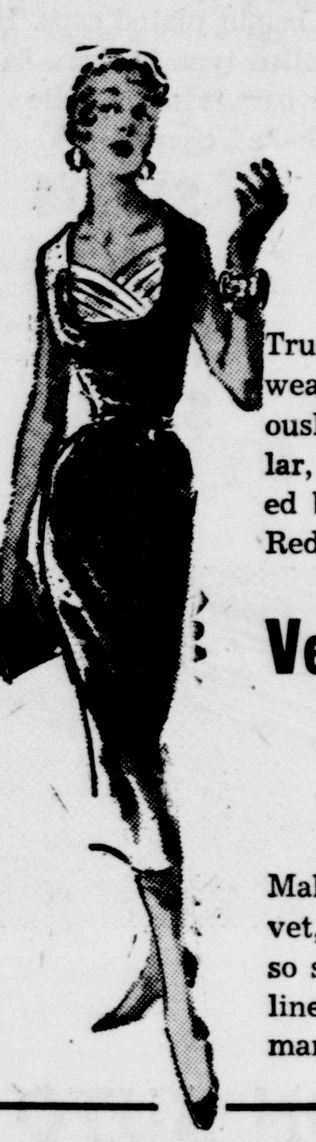

100% Wool Fleece Casual Coats

22.79

Reg. 25.95

True luxury—for Juniors and Misses. Newest weaves with texture importance. Priced marvelously low for this quality! Turn-up pointed collar, slashed pockets, deep cuff sleeves, full stitched back. Colors: Champaign, Dior Blue, Cherry Red. Sizes: 8-18.

Velvet Date-Time Dress

15.79

Reg. 16.95

Make a date with glamour in this luxurious velvet, so new with its wide n' wonderful neckline, so smart with the peg-top skirt, the scoop neckline with pleated white faille insert. Baby dolman cuffed sleeves. Jet Black only! Sizes: 9-15.

Lay-A-Way Knit Suits For Fall 15.79 Up

All Colors! Variety of Styles! Sizes 10-16.

New Shape for . . . Flattery! Rhinestone Trim Velvet Half Hat

2.88

Here's velvet combined with style in a charming half hat with twin fillip of rhinestone sparkle. Colors: Black, Navy, Red, Gold.

Faille Handbags

1.88 plus taxes

Box style with two top handles . . . gold clasp closing. Silk interlining and mirrors. Your choice of Brown, Navy and Black.

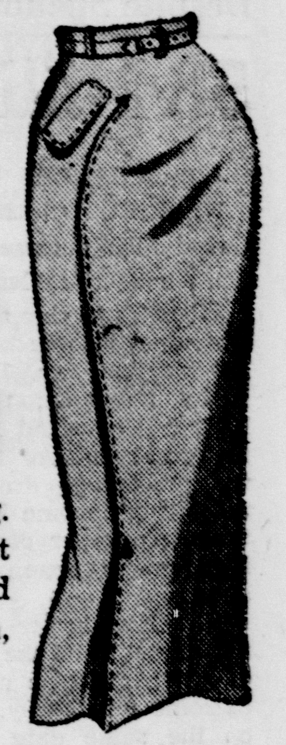

Skirts at a Money Saving Price! Gabardine Belted Style Skirts

Popularly Styled! **1.88**

Nice for work and every day wearing. Has its own little black patent belt with saucer buttons and concealed back zipper. Colors: Black, Brown, Navy. Sizes: 24-30.

100% DuPont Nylon Sweaters

Pullover Style!

1.88

Now you can afford to have several changes of sweaters at this low price OLSEN'S offer. Short sleeve style. Seven beautiful shades to select from. Sizes: 34-40.

Best form Nylon 4 Section Girdle

Light as a Whisper! A Cinch to Rinse . . . **5.95**

Designed for perfect figure control! Front, back and side panels of slimming nylon taffeta with clever criss cross inner belt for a wafer flat tummy.4 sections of nylon leno elastic with 3 inch woven elastic no roll top. White only! Sizes: 27-35.

She Lost Her Head Over This . . . 100% NYLON BLOUSE

1.88

Yes, this little blouse is truly a time saver. Made from puckered nylon it washes easily, dries quickly, keeps its shape and requires no ironing. Colors: Petal Pink, Powder Blue, Snow White. Sizes: 32-38.

Rayon Crepe SLIP

1.88

A comfortable, good fitting slip . . . double top of crepe and nylon embroidery for the dress-up look. Nylon trim hemline. White only! Sizes: 32-40.

LOOK! 3 Pc. Coat Set

• Coat • Hat • Slacks

100% Wool

ONLY **15.79** Complete

Designed for Winter warmth! Expertly tailored in only the finest of woolen fabrics richly lined in soft warm satin . . . double breasted—full back coat styles. Kelly, Violet, Royal, Grey. Sizes: 3-6x.

LONG WEARING! DEMIN JEANS FLANNEL SHIRT

Look Mom! Sanforizd Durable **1.88** Set

Sanforized for perfect fit. Flannel tipped—boxer style jeans with pockets. Long sleeve, button front flannel shirt. Bright Red, Yellow, Blue, Green flannel tip blue denim jeans. Sizes: 3-8.

Corduroy Drop Seat Overalls

2.49

Styled with bib top and adjustable suspender straps with elasticized waist, gripper snap fasteners. Colors: Green, Navy, Red, Brown, Grey. Sizes: 3-6.

SMARTY STYLED COTTON BLOUSES 94c

Styled with short puffed sleeves and smart Peter Pan collar. Choice of eyelet, ric rac or embroidered trim . . . button front. Colors: Candy Cotton Pink, Buttercup Yellow, Sky Blue. Sizes: 1-3, 3-6x.

THIS LITTLE COTTON WENT TO THE MARKET

STAYED AT HOME

Put in a good days work.

Cotton Dresses

Elsewhere 3.95 **3.79**

This frock will keep you prettily prepared for unexpected visits from the girl next door. Black, Navy, and White check in sizes 12-20.

S-P-E-C-I-A-L-! Misses' and Children's ANKLETS

A Reg. 39c Value! **25c** pair

Your choice of gay, fancy cuffs, plain or ribbed cuffs. White, Pastels and darktone shades. Sizes: 6-11.

NOVELTY RAYON PANTY 39c

elastic leg. Sz. 5-6-7

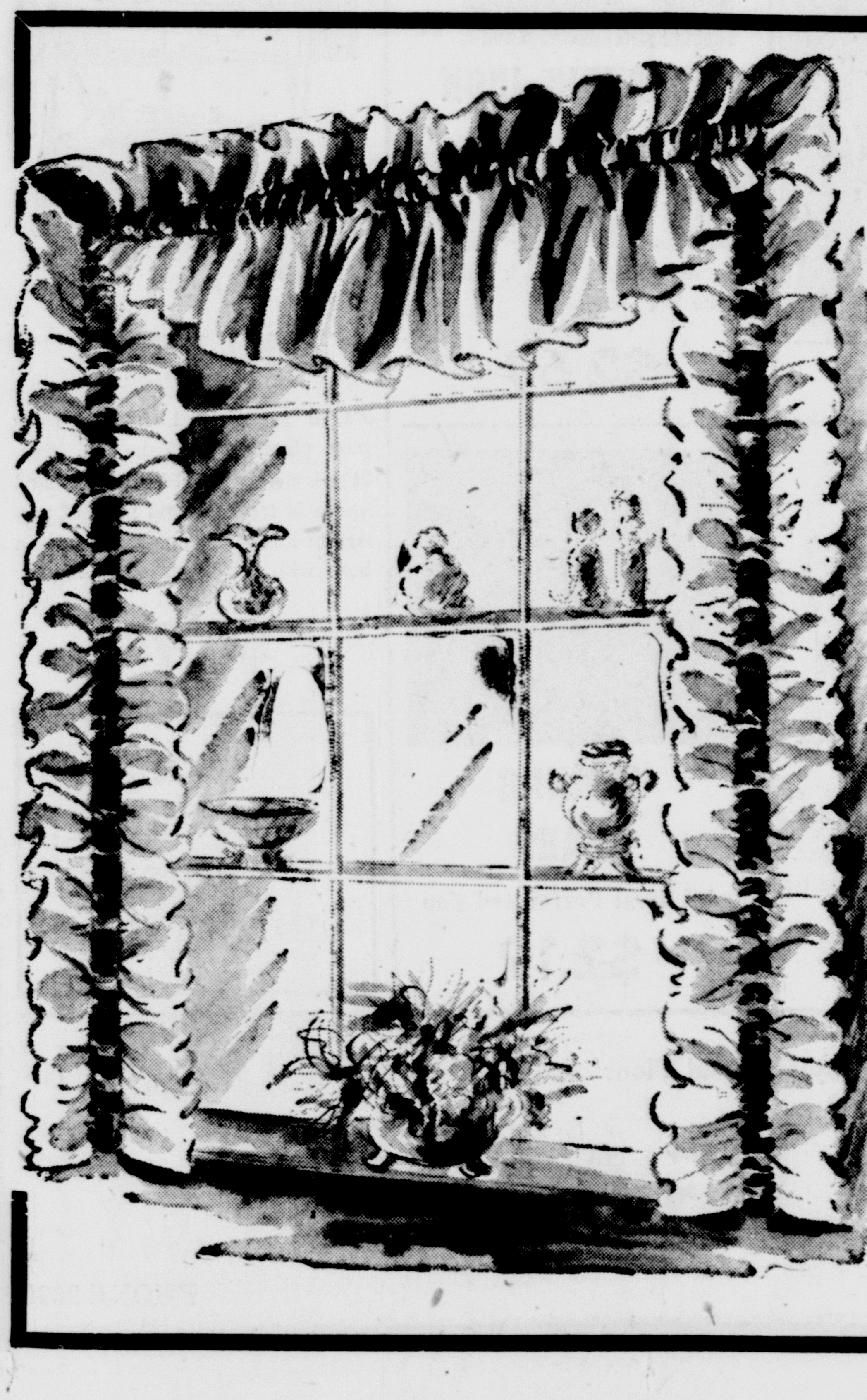

Permanent Organdy Ruffled Frames—Frills

1.88 Pkg.

For beautiful window treatment . . . colorful and decorative. Especially ideal for odd sized windows. Easy to hang, no rods required. Florals, plaids and solid colors.

TRULON CURTAINS

- No Starching
- No Stretching
- No Ironing

Shrinkage Less Than 1%

1.88 pair

The curtain that carries the low price tag and the expensive look. Easy to care for—just wash and hang. 30"x81" size of each panel. Eggshell only!

BATH SETS

- Mat
- Lid Cover

94c Complete

Brighten your bathroom with one of these long wearing, closely tufted chenille sets. Your choice of Aqua, Rose, Maroon, Green. Mat is 18"x30" in size.

Boxed Pillow Cases

Mr. and Mrs Florals! His-Hers **1.88**

Sleepy-Time Gal!

Enjoy Sleeping In Comfort

KRINKLE CREPE PAJAMAS

1.88

Full cut in gay colors of Maize, Pink, Blue. Cardigan neckline in floral trim. Elastic trousers. Sizes: 34-40.

SEAMLESS Microfilm Mesh Nyoln Stockings

69c pair

The stocking that will run up but won't run down . . . Admiring eyes follow the bare-leg look, no seams to detract your attention from these leg beauties. Sizes 9-10½ irregulars of 1.19.

BEIGE! SKINTONE! SUN BEIGE!

Despite Spending, Budget Problems

58 Million To Get Income Tax Slash

By CHARLES BARRETT

WASHINGTON (AP)—Despite continued high defense spending and acute budget problems, the government plans to give about 58 million individual income taxpayers a tax cut starting Jan. 1.

The reduction, the first since 1948, will be about 10 per cent for the great bulk of taxpayers. But the percentage drops sharply in the higher income brackets—down to only one per cent for a single man making one million dollars a year.

The Eisenhower administration is pledged to let the reduction take effect, barring an unexpected and extreme emergency. Due to expire on the same date is the excess profits tax on businesses.

The income tax change will cost the Treasury about three billion dollars a year in revenue, at a time when high spending throws a shadow over efforts to balance the budget.

But 1954 is an election year, and few if any voices have been raised against the reduction. If more revenue is needed, it will be sought elsewhere.

The prospective cut follows two increases voted after the Korean War started. It merely cancels the second increase, in 1951. So you'll still be paying more than you did, say, in 1949.

Republicans and Democrats already are squabbling over who should get credit for the cut. Democrats say it's their feat, because they were the majority party when Congress wrote the Jan. 1 expiration date into that 1951 law. But Republicans say no tax cuts would be possible now if they hadn't made big reductions in federal appropriations.

At any rate, revenue officials caution against counting your chickens before they hatch. They point out the reduction starts on Jan. 1. But you don't file returns on 1954 income until 1955. So when you fill out those returns next March, you'll still be dealing with 1953 income—at the higher rate.

The big immediate effect will be on some 46 million workers whose income taxes are deducted from paychecks. After Jan. 1, the payroll withholding rate will be reduced from 20 per cent to 18 per cent of your income, after allowances for yourself and each dependent.

For a single person with no dependents and making less than $2,000, the percentage reduction under this year's tax bill will be 9.9 per cent. It climbs gradually to 10.7 per cent at $10,000 income and then drops to 7.3 per cent at $50,000 income, 1.9 per cent at $300,000.

For a married couple with two children, the reduction starts at 9.9 per cent in low income levels and rises to 10.7 per cent at $20,000, then drops to 7.4 per cent at $100,000, 3 per cent at $300,000, and 1.6 per cent at one million dollars.

Dollarwise, for a worker with no dependents, the annual reduction amounts to $8.80 at $1,000 income, $54.40 at $3,000, $108 at $5,000, $212 at $8,000, $292 at $10,000, $820 at $20,000, $2,890 at $100,000, and $10,000 at one million dollars.

For a married couple with two dependents, the dollar reductions would be $12.2 at $3,000 income, $57.20 at $5,000, $129.60 at $8,000, $181.60 at $10,000, $536 at $20,000, $4,120 at $100,000 and $13,768 at one million dollars.

The minimum rate on taxable income drops from 22.2 per cent to 20 per cent. The maximum rate on income above 300,000 drops from 92 to 91 per cent. And the maximum rate for any one taxpayer's overall income drops from 88 to 87 per cent.

Lecturer Addresses Christian Science Group

Ignorance of God's true nature is the source of mankind's problems, E. Howard Hooper of St. Louis, Christian Scientist lecturer, told an audience in the Mary Patterson Memorial Thursday night. He appeared under the auspices of the First Church of Christ, Scientist.

Hooper spoke on "Christian Science: The Revelation of God's Ever-presence With Man." He said that Christian Science, based on the Bible, teaches how to apply knowledge of God to every - day problems, "thus proving that God is not far off but is a very present help in trouble."

"The healing power of divine truth and love demonstrated by Jesus and his apostles still is present and available to those who earnestly seek it," he added. "It is only by gaining a scientific, demonstrable understanding of God and knowing Him to be wholly good, the only power, cause and creator, that mankind will be able to free itself from the fears and claims of the carnal mind which enslave it."

He was introduced by Mrs. Viva Hune, first reader.

Bartender Wishes Now He'd Served Man Drink

PHOENIX, Ariz. (AP)—Bartender W. H. Ryan regretted today he turned away one customer.

The rejected drinker climbed into his car and drove it through the front door of Ryan's bar. The damage was estimated at more than $200.

Buckeye Kernels

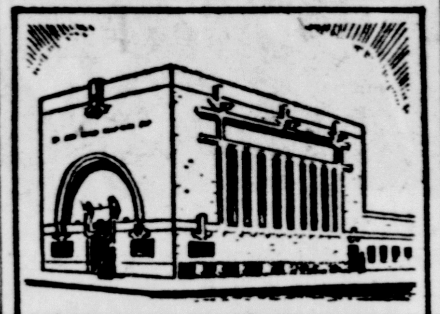

ORGANIC ARCHITECTURE

THE PEOPLES' SAVINGS AND LOAN BUILDING AT SIDNEY, BUILT IN 1917 IS AN EXAMPLE OF LOUIS H. SULLIVAN'S ORGANIC ARCHITECTURE.

THE BUILDING IS A SIMPLE TWO-STORY STRUCTURE ELABORATELY ORNAMENTED SOLELY BY MEANS OF A VARIETY OF MATERIAL AND COLOR.

JOHN NEGERT

Crooner Haymes Caught In Delinquent Tax Snare

LOS ANGELES (AP)—If crooner Dick Haymes wants to start paying on his tax delinquencies the government will lift the lien against his salary, internal revenue authorities said yesterday, but otherwise they are going to file liens against him wherever he works.

The government slapped a $9,600 lien against Haymes in Philadelphia last week. The singer didn't fill his night club engagement, saying he didn't intend to work for nothing.

Robert A. Riddell, regional director of internal revenue, said Haymes owes about $55,000 in back income taxes.

WHY WORRY ABOUT WINTER EXPENSES?

Fuel — clothing — school needs, . . . extra expenses for the car, cash for back bills or any other worthy cause. We have just the plan for you. Phone for an appointment to pick-up the cash.

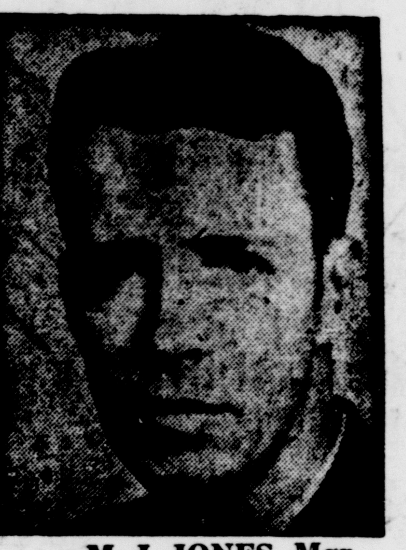

LOANS $25 to $300

1st or 2nd mortgage

- AUTO
- SIGNATURE
- FURNITURE

See Peoples for a quick Convenient Loan

M. J. JONES, Mgr.
See Jones for Loans

Our Policy "The Cash You Need—When You Need It"

PEOPLES FINANCE SERVICE

Serving the Residents of
HANCOCK, COLUMBIANA AND BEAVER COUNTIES
Corner Carolina Ave. and Fourth St.—Next to City Building
Telephone Chester 6160 Chester, W. Va.
Open Daily 9 A. M. to 5 P. M. Sat. 9 A. M. to 1 P. M.
"PARKING NO PROBLEM AT PEOPLES"

THE CHILDREN'S SHOP

COATS WITH "ADD-A-YEAR" HEMS

GIRLS' COATS WITH SLACKS 16.95 to 35.95

Beautifully styled coat sets in pretty plaids, brand new checks and fall's lovely solid shades. Fur trims or straight line classes. Sizes 3 to 10.

BOYS AND GIRLS 1 AND 2 PC.

SNOW SUITS 7.95 to 16.95

Washable estron and nylon in pastel shades. Fully lined with matching bonnet or helmet. Sz. 1 to 4.

VELVETS - FELTS - NEEDLE POINTS

GIRLS' FALL HATS

Hats that are pert, hats that are casual - a hat to match any coat. 2.95

INFANTS WHITE AND PASTEL

Angora Bonnets 1.95 up

NO SLEEPER CAN MATCH THE NEW

NITEY-NITE SLEEPERS 2.25

Four pastel shades in soft absorbent cotton with double "bootie foot." Sizes 00 to 4 - 4 to 8 — 2.50.

PASTEL AND DARK SHADES

COAT SWEATERS 2.95 to 5.95

Lovely pastel and dark shades in 100% nylon and dacron - slip-ons or button fronts. Sizes 3 to 14.

100% ALL WOOL
Slip-ons and Button front.

Boys' Sweaters 2.95 and 3.95

Novelty designs, smart solids or "School Award" sweaters for boys. Sizes 3 to 12.

COATS WITH "GROW-A-YEAR" HEMS

BOYS' COAT AND SLACK SETS 16.95 to 25.95

Handsome coats with matching slack and cap. "Grow-a-year" hems and all wool linings. Sizes 2 to 8.

CORDUROYS — WOOLS — LEATHERS.

CAPS WITH LUGS

Warm caps with ear lugs in all wools, cords and leathers. 1.95

. . . SHOP . . . COMPARE . . . SAVE AT

The Children's Shop

611 ST. CLAIR AVE. — OUR ONLY LOCATION

Only

3-Year Money-Back Guarantee

Install it yourself in 10 minutes with just a screwdriver and pliers! Friction-free . . . works every time!

As Advertised in QUICK, LIFE, Sat. Eve. POST

KING-EELLS HARDWARE

120 - 122 W. 6th St.
PH. MAIN ONE

SEE THE ALL NEW Magic Chef ELECTRIC RANGE

ELECTRA-MAGIC COOKING
clean - fast - economical

PRICED FROM 189.95 to 429.95

See these new Magic Chef features today!

- Seven-Speed Surface Units
- Roomy Porcelain Lined Oven
- Instamagic Cooking Unit
- Deep Well Cooker
- Red Wheel Oven Heat Control
- Color-Keyed Controls

STAR FURNITURE

508 WASHINGTON ST. 509 BROADWAY

USE OUR LAY-AWAY
Small Deposit Holds!

MILLIGAN'S
2nd Floor Toyland

MACHINE SPOKE—BALL BEARING

VELOCIPEDE

1¼ inch heavy tubular steel frame. 2 inch heads with full sleeve bearing, bright plated caps. Heavy gauge steel platform. Rolled type fenders, ¾ inch adjustable plated handle bars, vinyl saddle with plated springs. Maroon baked enamel.

10 Inch	$17.04
12 Inch	$18.33
16 Inch	$20.48
20 Inch	$22.67

FLEXIBLE FLYER AIRLINE SLEDS

Streamlined, fast, good looking, with many safety features. Heavy curved bumper for protection.

$9.95 to $12.45

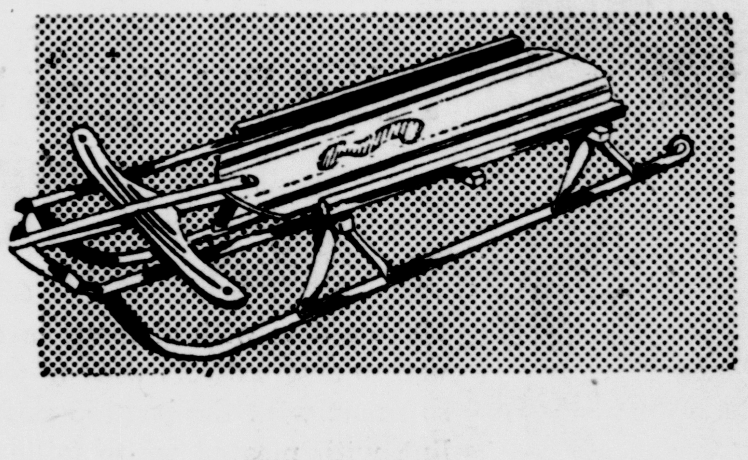

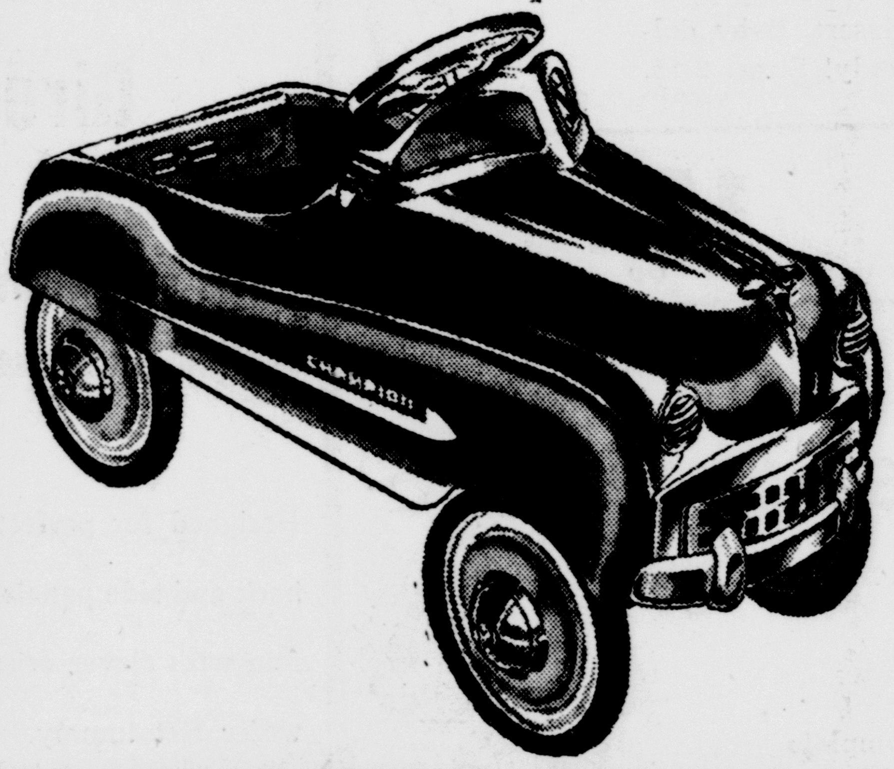

CHAMPION AUTO

36 inches long. Body in light blue enamel with white windshield and wheels, silver enameled grille, bright plated radiator ornament. Ball bearing pedal drive. 8 inch double disc wheels with ⅝ inch soli drubber tires. Easy, short radius steering.

$14.95

Small Deposit Holds Any Milligan Lay-Aways

LITTLE MOTHER

46-Pc. Percolator Set

Brightly finished aluminum "Little Mother" in complete service for party of six. Percolator has glass top and inset. Cover and handle, red enameled. "Three little Kittens" embossing food CUT OUTS on box.

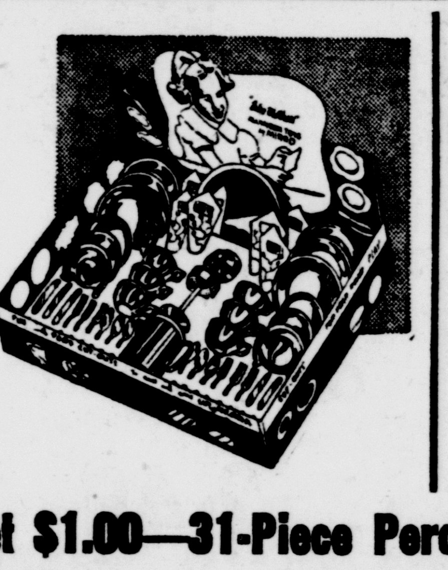

$2.75

Little Mother
18-Pc. Cook & Bake Set
by Mirro

A set resplendent with sparkle and filled with real play value. Bright aluminum finish. Handles and knobs red enameled. Food cut outs on box.

$2.75

10-Piece Coffee Set $1.00—31-Piece Percolator Set $2.25—18-Piece Bake Set $2.75

ELECTRIC IRON

New chrome plated iron. All parts Underwriter approved with UL tag attached. Aluminum base, streamlined hood of highly polished chrome plate. Black bakelite handle 6¼" long.

$2.69

DOLL-E-BATH

Pastel green steel frame, baby pink plastic tub 27 inches high. 21½ inches wide. Plastic pocketed apron in top rear and front of tub. Safety strap for top. Plastic drain hose with nickle plated top.

$4.98

TOY COOK STOVE

Details lithographed and embossed in red and white on heavy metal gauge metal. Each with a set of cooking utensils.

$3.98

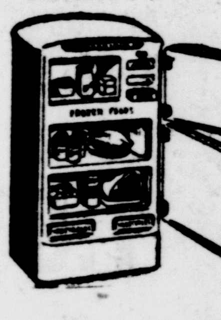

REFRIGERATOR

13½ x 8 x 5½—2 doors open, One to freezing compartment. The other into refrigerator. Includes 2 plastic Ice Cube trays.

$1.98

IRONING BOARD

All Steel Perforated Top

$2.19

SMALL DEPOSIT HOLDS ANY TOY

Toyland 2nd Floor

MILLIGAN'S

117 E. 5TH ST. PHONE 2000

Meteor

(Continued from Page One)

Several Eastern universities' star gazers prepared for years for the spectacle but missed out because of the clouds.

This year earth will reach the node 180 days after the comet passes. In 1940 the point was reached 229 days later.

Conditions are "quite favorable" for the shower, La Paz said. There will be no new moon to detract from the brilliance of the sight.

Earth passes through the trail of the comet once every six and six-tenths years.

The celestial fireworks, of course will be a world-wide extravaganza.

Giacobini's comet first was discovered at the beginning of the 20th Century.

WANTED
MEN WITH HERNIA
Who Are Tired of Ordinary Trusses
We want hard working men whose jobs require lifting and straining — who don't want to spend time in a hospital—who have nursed hernia for 10, 20, 30 years or more.
We want you to come to our office for a free consultation. We promise a Control that will HOLD your rupture, if it is reducible — and service for it free as long as you need it. You'll never have to buy another truss as long as you live after you start Sykes Service.
There is no charge for private consultation. If you are now ruptured, come in and see for yourself how needless it is to suffer one day longer.
TUESDAY OCTOBER 13 HRS. 10 A.M.-9 P.M.
Sykes HERNIA CONTROL SERVICE St. Petersburg 6, Fla.
TRAVELERS HOTEL EAST LIVERPOOL
Ask the desk clerk for FRED K. ANDREWS

Gordon Dry Cleaners Offer
Two-Hour DRY CLEANING SERVICE
NO ADDITIONAL CHARGE
For busy people, for travelers, for emergencies for people who must have sparkling fresh, clean clothes in a hurry, GORDON'S offer rapid two-hour service . . . and you get the same quality cleaning as a 24-hour service—no phase is omitted. Your clothes are spotted, checked, dry cleaned, and very neatly pressed. Next time you want Quality Dry Cleaning in a hurry—STOP AT GORDON'S.
GORDON'S Emphasize
"QUALITY-SERVICE"
GORDON'S ODORLESS DRY CLEANERS
624 Dresden Ave. Phone 1012
EAST END BRANCH—545 Mulberry St.

MARSH IS A 'MARKED MAN'. This is a composite photograph of Thomas J. Marsh, missing man in the Bobby Greenlease kidnaping case. A head photo of Marsh was superimposed on a picture of the body of a man having the same stocky build as Marsh. The markings are a tattooed cross on the right forearm; skull and crossbones on left shoulder; small heart at the base of the left thumb; an Odd Fellows insignia on left forearm. Marsh's left ring finger has been amputated at the first joint. He is further described as having brown hair, blue eyes and a ruddy complexion.

* * *

Kidnaping

(Continued from Page One)

Sheriff Roy Wickland at Brainerd, Minn., about 135 miles north of Minneapolis, said he had two reports that Marsh was in northern Minnesota lake country.

The sheriff said he reported his information to the FBI. The FBI office in Minneapolis declined comment.

Marsh, who has a lengthy criminal record, was described as 5 feet 6, stocky build, with brown hair and a ruddy complexion. His left ring finger has been amputated at the first joint.

He has various tattoos, including a small heart at the base of his left thumb, a skull and cross bones on his left shoulder and a dagger and snake on his left arm.

Yesterday Hall was taken out of jail at St. Louis for about four hours. Upon his return he told reporters he had helped FBI agents find the duffel bag in which he received the ransom money. There was no money in it.

Kidnapers Arraigned On Extortion Charges

ST. LOUIS (AP)—The kidnapers of Bobby Greenlease, handcuffed together, were whisked from the St. Louis City Jail to the nearby Federal Bldg. today and arraigned on federal extortion charges.

Both waived preliminary hearing before U. S. Commissioner Edwin J. Bean, and the bond under which they are held was kept at $100,000 each.

It was not immediately known what would be done next for the pair, Carl Austin Hall, the confessed ringleader of the kidnap plot, and Mrs. Bonnie Brown Heady, 41, the widow who lured the 6-year-old boy from his private school in Kansas City Sept. 28.

Lisbon

Dr. Robert Dunlap, county health commissioner, spoke on local health conditions in an address at the Guest Night program of the Mothers Study Club Wednesday at the home of Mrs. Frank Henry.

Refreshments were served 21 by the hostess.

Midland School Group To Attend Convention

Representatives from the Midland Board of Education will attend the annual school directors convention at Harrisburg Monday and Tuesday.

Frank Gibson, official delegate, will attend along with Joseph Hibbard, Mrs. Zita Reed and Supt. Ralph H. Jewell.

Miss Bernice Coffin, school secretary, will attend the secretary's convention Monday and then the group will meet with the directors on Tuesday.

The convention was scheduled for Tuesday and Wednesday but was moved forward because of a Harrisburg celebration honoring President Eisenhower on his birthday.

MOTOROLA TV
1954 MODELS WITH DOUBLE POWER PICTURE

Mahogany finish console 17-in. tube. Roto-Tenna. Blond, slightly more. MODEL 17K17 $319.95
Mahogany finish console. 21-in. tube. Roto-Tenna. Blond, slightly more. MODEL 21K13 $339.95
With UHF
KAPP RADIO
131 East 4th Street
Phone Main 3877

Mitchell

(Continued from Page One)

"Now even the Department of Labor has been turned over to business," Hayes said.

CIO President Walter Reuther said Mitchell enjoys "a good reputation" among unions. But he said Mitchell's "good will" would get nowhere unless the administration and Congress adopt policies more favorable toward unions.

Sen. Theodore F. Green (D-RI) described Mitchell as "a very good man." Neither he nor Sen. Hugh Butler (R-Neb) foresaw any difficulty in Mitchell's winning Senate confirmation next January. They agreed he faced a "very rough" task because of the Taft-Hartley law controversy.

Eisenhower has promised to recommend amendments, when Congress reconvenes, to correct "a number of defects" in the law. It may fall on Mitchell to quarterback the Eisenhower recommendations on Capitol Hill.

Sen. Kefauver (D-Tenn) said he regretted that Eisenhower had been "unable to find some man from the ranks of labor."

News In Foot Wear

BROCKTON, Mass. — A shoe manufacturer, Richard J. Potvin, has announced a new chemical process which will help you walk on air. The process opens up leather fibres and adds springy air cells. Potvin claims it makes shoe soles skid-proof, water resistant and 50 per cent longer wearing.

Westminster Students Will Hear Compton

NEW WILMINGTON, Pa. — Dr. Karl T. Compton, internationally-known atomic physicist, will be guest speaker at dedication ceremonies for Westminster College's new $350,000 Freeman Science Hall Wednesday.

Te ceremonies will be held in the New Wilmington United Presbyterian Church, beginning at 10:30 a. m. as part of the school's annual Fall Honors Convocation when 12 honor students will receive recognition.

Cricket fighting is a national pastime in China, and records of the contests are kept much like those of horse races in the United States.

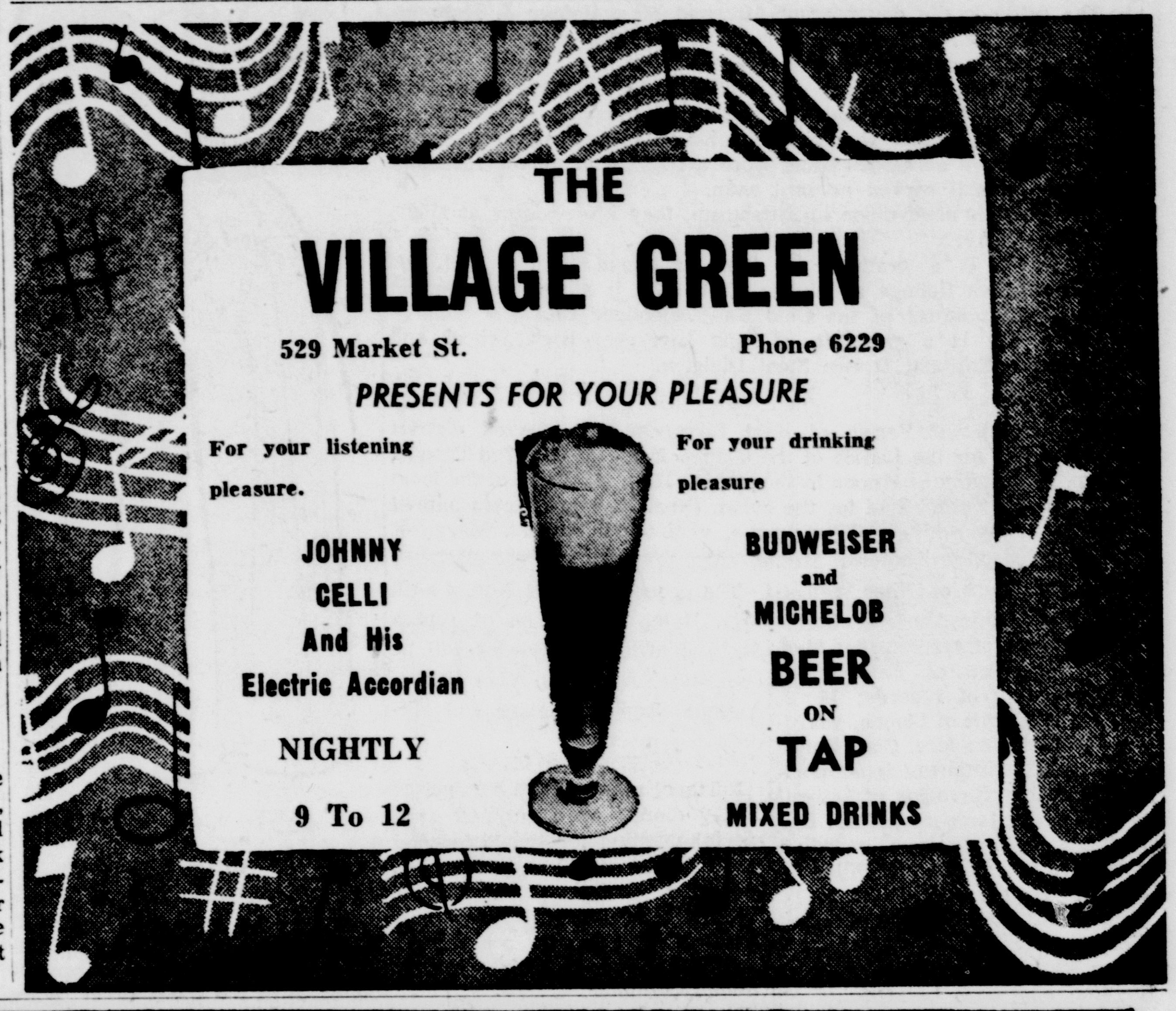

THE STYLE DESIGNED WITH YOUTH IN MIND . . .
SMITH & PHILLIPS Features a new creation by SHOWERS
SHOWERS 1868 FURNITURE
the "Young-timers" contemporary bedroom group
in "HOUSE & GARDEN" approved COLORTONE lacquer finishes
Here is furniture that approaches today's bedroom furnishing problems with a clear understanding of what is wanted .. what is needed .. to satisfy good taste and meet requirements of limited budgets

double dresser . . . NURRE hanging mirror . . . bookcase bed
all 3 pieces for only $189.95
3-drawer chest with sliding doors..... $79.95
8 pieces comprise the brilliant new "YOUNGTIMERS" series... countless arrangements possible.
Refreshingly distinctive and designed for young people and people with young ideas. The finish .. "HOUSE & GARDEN" approved .. is *Dove Gray* on tops, ends, and bases, with the deep moulded fronts in *Blond Sandalwood*. The exclusive hardware is *copperplated* brass. All drawers are dust-proofed, center-guided, dovetailed and have waxed interiors.
PANEL BED Full Or Twin Size $49.95
NIGHTSTAND each $39.95
TRADE-IN YOUR OLD FURNITURE
EASY CREDIT TERMS
THE Smith & Phillips CO.
ESTABLISHED 1870
Distinctive Home Furnishings
409 Washington Street
Phone Main 1215

Social Affairs

Quiet rites marked the marriage of Miss Rachel Hoffman and Ronald Delaney Friday in the John Wallace Memorial United Presbyterian Church at Greentree, Pa. Vows were exchanged in a double-ring ceremony performed by the Rev. J. Hubert Henderson.

The bride is the daughter of Mr. and Mrs. Homer J. Hoffman, 1731 Holliday St., and the bridegroom is the son of the late O. C. Delaney.

A poudre blue wool jersey suit was worn by the bride with winter white accessories and orchids formed her corsage.

Miss Betty Huston was maid of honor in a rust color jersey dress with brown accessories and wore a corsage of yellow rosebuds.

Harry Croxall served as best man.

After a brief honeymoon in Pittsburgh, they are residing at 1700½ Pennsylvania Ave.

The bride is a graduate of East Liverpool High School and attended Geneva College at Beaver Falls. She is a service assistant at the local exchange of the Ohio Bell Telephone Co.

Her fiance is a graduate of East Liverpool High School and works at the National Drawn Steel Division.

❋ ❋ ❋

Mrs. Minniebell Farish of East Liverpool was elected district grand templar for the Ladies of the Golden Eagle at the 92nd District meeting Wednesday afternoon in Carpenters Hall. Members of the local Ohio Temple 1 entertained for the event. Other district officers named were Mrs. Amy Smith of Youngstown, vice templar; Mrs. Margaret Finley of Niles, prophetess; Mrs. Kathryn Tablaex of Niles, priestess; Mrs. Minnie Foote of Cleveland, marshal of ceremonies; Mrs. Mildred Johnson of East Liverpool, guardian of records; Mrs. Dorothy McDevitt of Lisbon, guardian of exchequer; Mrs. Cora Horne of Warren, guardian of inner portal; Mrs. Amy Reynolds of Lisbon, guardian of outer portal; Mrs. Bee Dechante of Youngstown, guardian of music, and Mrs. Ann Dillon of Warren, trustee.

Sixty-four attended the meeting with delegates from Niles, Youngstown, Warren, Cleveland, Lisbon, Rayland and East Liverpool.

Mrs. Virginia Lawrence of Youngstown, retiring district grand templar, opened the meeting. Mrs. Nellie Kotchka of Rayland, grand templar, spoke and was presented a gift from the district by Mrs. Mayme Rabon of the local temple.

Ritualistic work was presented and during business the group planned to send gifts to those confined to hospitals.

Six grand officers and 15 past grand officers spoke briefly.

Mrs. Ruth Standley was representative for the local group.

The next district session is scheduled for April 21, 1954, at Niles.

Fifty-three attended the banquet following at the Mary Patterson Memorial.

Mrs. Sarah Smith, noble templar for the local group, conducted business at the lodge meeting at 8 o'clock in the lodge hall, assisted by Mrs. Phoebe Trainor, past templar.

Five of the grand officers and 12 past grand officers and Mrs. Kotchka remained for the meeting. Mrs. Rabon presented her a gift from the lodge and one to Mrs. Nellie Palmer, retiring district grand templar for the local group.

Mrs. Kotchka spoke briefly and social hours followed.

Committees for the sessions were Mrs. Farish, general chairman, Mrs. Johnson, Mrs. Standley, Mrs. Anna Stanley and Mrs. Trainor, entertainment, and Mrs. Smith, tickets.

Birthdays will be observed at the lodge meeting Oct. 21.

❋ ❋ ❋

Tinkling tamborines, gypsy costumes and campfires will highlight the "Gypsy dance" to be given Saturday night at the Memorial Auditorium by the staff of the Keramos Echo.

Prizes will be awarded for the most original gypsy costume and there will be a fortune teller.

Music will be provided by the student jazz band from 8:30 until 11:30 o'clock.

Decorations will be arranged by Carol Featherstone, Maria Pallis, Barbara Ludwig, Donna Van Fossen, Nancy Dover, Elaine Rayle, Barbara Payton and David Seevers, chairman.

Sybil Newtz is chairman for the ticket committee, assisted by Donna Smith, Sara Matheny, James Allmon, Mark Roberts, Bill Hays and Betty Graham.

❋ ❋ ❋

"Should We Pick Our Children's Friends?" was roll call response by members of the Progressive Mothers Club Wednesday night. Mrs. Lawrence Johnson of Carolina Ave., Maplewood, entertained and Mrs. Glenn McCall was associate.

Mrs. DeVon Johanning discussed "Racial Prejudice" and business was conducted by Mrs. Lester Moore, president.

Carnations and roses in a rustic setting highlighted table decorations and lunch was served by the hostesses.

The group will meet Nov. 4 with Mrs. Ralph Williamson of Sophia St., and Mrs. Gale Bowles will be co-hostess. A visit to Viva Hune's Antique Shop in Chester will precede the meeting.

❋ ❋ ❋

Further plans for the public turkey dinner were outlined at a special meeting for the Sisterhood in B'Nai Israel Temple Wednesday night.

Reports were heard from Mrs. Sam Caplan, tickets, and Mrs. Milton Gottlieb and Mrs. Martin Gluchow, dinner.

The regular meeting is scheduled Nov. 5.

❋ ❋ ❋

"You Shall be Witness Unto Me" was the devotion topic by Mrs. Bessie Clapsaddle Wednesday night for Circle 2 of the Women's Association in the Emmanuel Presbyterian Church.

Money raising projects were discussed during business conducted by Mrs. W. S. McCord, chairman.

Headbands for the Ganado Mission in New Mexico, were made during the activity period.

The next meeting is Dec. 2.

❋ ❋ ❋

Mrs. Vivian Salisbury won first honors and travel award at the MNI Club Wednesday night at the home of Mrs. Berdina Rice of Avondale St.

Two tables of canasta were in play and Mrs. Dolores Pitts won second prize, and Mrs. Virginia Salisbury assisted the hostess in serving.

The next meeting is Oct. 21 with Mrs. Marcella Heckathorn of Grant St.

❋ ❋ ❋

Mrs. Nathan Caplan and Mrs. John Mountford were high score winners for the Duplicate Bridge Group Wednesday afternoon at the Country Club.

Second honors were won by Mrs. William J. Horger and Mrs. G. Willard Chambers and third by Mrs. Harold Chandler and Mrs. H. B. Spore.

Six tables were in play.

The group will play again Wednesday at 1 o'clock.

❋ ❋ ❋

Two tables of canasta were in play Wednesday night for the UNI Club at the home of Mrs. Evelyn Ward, 1008 Huston Ave.

First honors went to Mrs. Betty Cline, second to Mrs. Garnet Ward and third to Mrs. Thelda Davis.

Refreshments were served by the hostess, assisted by Mrs. Doris Calhoun and Mrs. Garnet Ward.

Mrs. Garnet Ward, 916 Peake St., will entertain Oct. 28.

❋ ❋ ❋

Members of the Candlelight Club were entertained Wednesday night at the home of Mrs. Hilda Eccleston of Oak St.

Two tables of progressive 500 were in play and Mrs. Eleanor Bashaw won first prize, Mrs. Pauline McKeever, second, and Mrs. Lorraine Martin, consolation.

A gift was presented the hostess and she was named reporter. Miss Linda Eccleston assisted her mother in serving refreshments.

Mrs. Bashaw of Jefferson St. will be hostess Oct. 21.

❋ ❋ ❋

Mrs. Gaynell Hull won first prize at 500 for the Jokers Club Wednesday night. Two tables were in play at the home of Mrs. Olive Rogers, 1577 Cleveland Ave.

Second honors went to Mrs. Janet Landsbaugh; third, Mrs. Hilda Cole, and travel award, Mrs. Olive Smith.

Mrs. Landsbaugh was a guest and Mrs. Joyce Rogers and Mrs. Cole assisted the hostess in serving.

The next meeting will be Oct. 21 with Mrs. Sue Lott of Etruria St.

❋ ❋ ❋

Mrs. Agnes Brooks was a guest of the D. D. Club Wednesday night at the home of Mrs. Betty March of LaCroft.

Two tables of 500 were in play and Mrs. Jean Porter won high score, Mrs. Mary Jane Fone, low, and Mrs. Lois Burdick, travel prize.

Lunch was served by the hostess.

Mrs. Kathryn Vincent of Glenmoor will entertain Oct. 21.

❋ ❋ ❋

Miss Alberta Abrams showed color slides and discussed her trip to Europe at the meeting of the Coterie Club Wednesday night. Mrs. Raymond Parker of Calcutta entertained with Mrs. Kenneth Williams associate hostess.

A donation to the Community Fund was made during business conducted by Mrs. Reid Calcott, president, and the group planned to make the name tags for delegates at the Middle-East District conference of the Ohio Federation of Women's Clubs Oct. 29 at the First Methodist Church. The City Federation will be hostess group for the event.

"Highlights of Ohio History" was roll call response arranged by Mrs. Virgil Kirkbride.

Autumn colors and leaves were featured in decorations for the home and refreshments were served by the hostesses.

A Halloween costume party will be held Oct. 21 at the home of Mrs. Sarah Jenkins of Vine St. Cohostesses will include Mrs. Howard Johnson, Mrs. Mildred Sauerbrei and Mrs. Kirkbride.

❋ ❋ ❋

Two groups of the First Baptist Church are scheduled to meet Monday night.

Mrs. Ruth Boyd will be program chairman for the Silver Star Missionary Society at the home of Mrs. Peg Bangor of Fawcett St. Miss Dorothy Richards will lead devotions.

Members of the Elizabeth Fleming Missionary Society will hold a 6 o'clock dinner at the church and the committee will include Mrs. Jessie McCune, Mrs. Roxie Shenkle and Mrs. Margaret Ward.

❋ ❋ ❋

Articles for the Naval Hospital in Cuba will be contributed at the meeting of the East Liverpool Navy Mothers Club 197 Monday night at the YMCA.

❋ ❋ ❋

Members of the Altar Guild of St. John's Evangelical Lutheran Church will vote on the proposal of returning to two meetings a month or retaining the present monthly meeting at their session Monday night. Mrs. Irma Werner will be hostess.

❋ ❋ ❋

Mrs. Jean Orr of Blackmore St. will be hostess Monday night for the Leona Holroyd Missionary Guild of the First Church of Christ.

❋ ❋ ❋

The auxiliary of the Glenmoor volunteer fire department will meet Monday night in the fire hall.

❋ ❋ ❋

Committee chairmen will be named at the meeting of the auxiliary of the Marine Corps League Monday night in the detachment home.

❋ ❋ ❋

A Halloween party will be held Monday night for the Pairs and Spares Class of the Second Presbyterian Church and Mrs. Charlotte Cole, 1566 Globe St., will be hostess.

The social committee will include Mrs. William Burson, Miss Norma Conklin and Joe Leonard. Miss Elizabeth Metsch will be devotion leader.

❋ ❋ ❋

Mrs. Rose Cummings will be devotion leader Monday night for the Christian Women's Missionary Society in the Second Christian Church and Mrs. Kenneth Birch will have charge of the program.

❋ ❋ ❋

Pride of the Valley Council 4, Daughters of America, is scheduled to meet Monday night in the Sons of Veterans Hall.

❋ ❋ ❋

Hostesses for the meeting of St. Stephen's Guild of St. Stephen's Episcopal Church Monday night in the Parish Hall will be Mrs. James Lowe, Mrs. Donald Golden and Mrs. Fred Zepernick.

❋ ❋ ❋

The auxiliary of Eagles Aerie 457 will meet Monday night in the Eagles Hall and drill team and degree team practice will be held.

❋ ❋ ❋

Members of the MNX Club will meet Monday night at the home of Mrs. Virginia Smith of Riley Ave.

❋ ❋ ❋

Mrs. I. A. Hoffman will be leader Monday night for the Women's Missionary Society of the First United Presbyterian Church.

❋ ❋ ❋

The Rebecca Griscom Chapter of the Daughters of the American Revolution will meet Monday night with Mrs. W. E. Kaiser Jr. of St. Clair Ave.

❋ ❋ ❋

Mrs. C. R. Waggoner and Miss Jessie Henry will be program chairman Monday night at the general meeting of the WSCS of the First Methodist Church and the Mary Martha Circle will serve.

❋ ❋ ❋

Missionary readings were featured for the Esther Circle of the WSCS in the Calvary Methodist Church Wednesday night following prayer service.

They were given by Mrs. Sadie Cunningham, Mrs. Henry Herman, Mrs. Lula Ankrim, Mrs. Sam Hall and Mrs. Elmer Carey.

Devotions on "Paul's Letters" were led by Mrs. Louise Provost and Mrs. Carey, acting president, was in charge of business.

Refreshments were served by Mrs. Carey.

The next meeting will be Nov. 11 following prayer service and Mrs. Herman will be hostess.

❋ ❋ ❋

The Home Builders Class of the Boyce Methodist Church will meet Tuesday night with Mr. and Mrs. Claude Dailey of Globe St., instead of tonight as scheduled.

❋ ❋ ❋

A donation was voted for the Community Fund Tuesday night when Court Dunne 937, Catholic Daughters of America, met in the St. Aloysius school hall.

Miss Helen Auld, grand regent, presided during the business session. She announced that members of Court Dunne have been invited to a reception and banquet Oct. 18 at Court St. Anthony in Bridgeport, with reservations due by Oct. 14.

Refreshments were served by Mrs. Martha Small and her committee.

A social meeting will be held Oct. 20 in the school hall. The committee in charge includes Mrs. Ann Pinney, Mrs. Laura Krawiec, Mrs. Helen Probst, Mrs. Margaret Hofenstab, Mrs. Mae Hines, Mrs. Agnes Hesketh, Mrs. Dorothy Cloran, Mrs. Marie Crytzer, Mrs. Margaret Curran and Mrs. Grayce Schmidbauer.

❋ ❋ ❋

The New Century Club will meet Saturday afternoon with Mrs. John W. Vodrey, 515 E. 4th St., instead of with Mrs. William Mountford as reported.

❋ ❋ ❋

Personals

Dr. Robert H. Goodwin of South Dartmouth, Mass., and John B. Goodwin of Darien, Conn., are spending the weekend with their mother, Mrs. Charles F. Goodwin, 2603 St. Clair Ave.

Airman First Class and Mrs. Gerald Kelly and sons, Danny Ray and Ronnie Lee, have returned to Lackland Air Force Base at San Antonio, Tex., after spending three weeks with their parents, Mr. and Mrs. Robert Kelly of High St., and the Rev. and Mrs. Arthur Grafton of Wellsburg. Airman Kelly has served three years and is a cook at the base.

Daily Pattern

4551 14½—24½

By ANNE ADAMS

Here are the slimming lines and smart details that trim inches off your figure! And you can sew this dress in record time—it's proportioned to fit the short, fuller figure—to eliminate alteration problems. Choose a versatile crepe, faille, wool, or winter cotton.

Pattern 4551: Half Sizes 14½, 16½, 18½, 20½, 22½, 24½. Size 16 takes 3¾ yards 39-inch fabric.

Send 30 cents in coins for this pattern to Anne Adams, in care of the East Liverpool Review, 49 Pattern Dept., 243 W. 17th St., New York 11, N. Y. Print plainly your name, address, size and the style number.

Area Episcopal Women To Meet Here On Tuesday

The work of St. John's Home for Girls at Painesville will be outlined at the afternoon sessions of the Ohio Valley Regional meeting of the Women's Auxiliary of the Protestant Episcopal Church Tuesday at St. Stephen's Episcopal Church.

Sister Angela Hannah of the Episcopal Sisters of the Transfiguration, in charge of the home, will be speaker at the open afternoon meeting. She will be accompanied by Sister-in-charge Eva Dorothea.

Color films on the coronation will be screened by the Rev. Kenneth H. Gass of St. Paul's church, at Massillon. He served at the Windsor Parish Church in England for three months this summer and also preached at a service Queen Elizabeth II attended. He will relate his experiences during his stay in England.

Some 75 are expected to attend the all-day meeting after Holy Communion at 10:30 o'clock with the Rev. Frederick T. Gillette, host rector, celebrant, assisted by Dr. Clyde Wilson, rector of St. Paul's at Steubenville.

The region includes St. Stephen's and St. Paul's at Steubenville the Church of the Ascension at Wellsville, and St. Stephen's of East Liverpool.

Mrs. R. H. Timberlake of Steubenville is president; Mrs. Harry Culp of Wellsville, vice president, and Mrs. Charles Horton of East Liverpool, secretary-treasurer.

Chairmen are Mrs. William E. Dunlap Jr., Christian Education, and Mrs. James Bowen, united thank offering. Mrs. Dunlap is program chairman.

Wellsville Society

Miss Ruth Urie Wellsville 499

Jolly Eight Club members were entertained Tuesday night by Mrs. Bertha Heckle of Broadway.

High score winners in 500 were Mrs. Jackie Leughmyer and Mrs. Hallie Rager.

The traveling award was received by Mrs. Pearl Crawford and the consolation prize by Mrs. Rachel McCauley. Lunch was served.

The club will meet Oct. 20 with Mrs. Ruth Tompkins of Broadway.

❋ ❋ ❋

Wellsville Personals

Miss Peggy Cannon and sister, Mrs. C. V. Musser of Middletown, are visiting Fred Maley and his niece, Miss Mary Claire McNicol, of Clark Ave.

Miss Sara Elder of Youngstown has concluded a visit with Mrs.

(Continued on Page 9)

Straight from the Chicken
FRESH EGGS
McBURNEY PHARMACY
6th and Dresden Ph. 298

GENE BARRY Co-starrrng in "RED GARTERS" a Paramount picture. Color by Technicolor.
for men who know...
Overweight can be dangerous to good health. To add zest to low-calorie diets, HOLLYWOOD BREAD is a must. It provides needed body building protein, vitamins and minerals, yet contains about 46 calories per 18 gram slice.
TRY...
FREE! "Hollywood Diet and Calorie Guide" write Eleanor Day, Box 1027, Dept. M, Hollywood, Calif.
Hollywood® SPECIAL FORMULA BREAD
Baked without shortening—No fats added
Baked FOR YOU exclusively by Bakers of Bond Bread
UNDER LICENSE BY NATIONAL BAKERS SERVICES, INC., CHICAGO

Persian Lamb for the American Beauty
Sterling gives you a coat of luxurious Jeweltone, crowns it with a gray, brown or black Persian Lamb roll collar. In sizes 8 to 18.
$89.90

If STRAIGHT
Yorkster
suits your taste!

If your taste runs to straight lines, we suggest an all wool brush fleece, left. Shawl collar, novelty seamed yoke back and front. It's Milium-insulated lining promises to keep your youngster extra-warm in winter, comfortable during Spring-thaw weather. To keep the fleece looking new—a free wire brush with each coat, in red, cotillion blue, pink or gold.
SIZE 3 TO 6X $24.90
SIZE 7 TO 10 $34.90
Metz's
118 W. 5TH ST. EAST LIVERPOOL, OHIO
730 MIDLAND AVE. MIDLAND, PA.

FLASH!
Early Bird Sale
SATURDAY MORNING
9:30 a. m till 12:30 p. m.
$1.00 off
On any hat purchased.
$1.95 bar items not included.
Come early and take advantage of this saving
KORMOS MILLINERY
Next To Potters Bank

Jarman SHOES FOR MEN

BLACK GRAIN $10.95
Jarman's "Marco Polo"
Tops in Comfort and Convenience
You'll step high, wide, and handsome in this "Marco Polo" style that's tops in comfort and ready to go at a moment's notice — the two-eyelet tie makes lacing a cinch. In sturdy grain leather, it will be your favorite Winter shoe. Try a pair soon.
Bendheim's
EAST SIXTH STREET

Smartset Group by
KROEHLER
in modern limed oak

$299.70
Chest, Double Dresser, Bookcase Bed
BEDSIDE TABLE $40.00
Beautifully crafted with the luxurious beauty of rift-cut comb-grain limed oak veneer. Hand rubbed to a deep glowing lustre. Drawers flow open and shut at finger-tip's touch thanks to Kroehler famous "Precisioned" construction. Exclusively designed drawer pulls of finest polished brass. Drop in today and make your selection.
MOORE'S
Quality Furniture Is Not Expensive

SOCIAL AFFAIRS

(Continued from Page 8)

Myrtle Wilson of near the Salineville Rd.

Mr. and Mrs. Walter Wensel and Mrs. Verne Canfield and children, Diane and Jeffrey, of Canton spent Wednesday with Mrs. Wensel's sister, Mrs. Everett Heddleston of Boyce Ave.

Chester Society

DeMar Miller Chester 2671

An Armistice Day coverdish dinner will be held by American Legion Post 121 and auxiliary Nov. 14 at the post home.

Plans for the affair were outlined at a meeting of the auxiliary Wednesday night with Mrs. Julia Davis, president, in charge.

The group also discussed assisting the post and Veterans of Foreign Wars Post 6450 in sponsoring the annual children's Christmas party Dec. 23. Mrs. Faye Zorzi and Mrs. Mary Logue were named co-chairmen.

Reports of a district conference held last week at McMechen were given by Mrs. Davis and Mrs. Twyla Finley.

The next meeting will be Oct. 21.

* * *

Miss Joyce Staley of California Ave. was elected president of the Sunshine Class of the First Christian Church at a meeting Wednesday night at her home.

Others elected were Thea McSwegin, vice president; Judy Ridinger, secretary, and Linda Covert, treasurer.

Carol Allen led devotions and Bertha Reed read the Scripture. The program included a poem by Kay Edwards and a story by Judy Ridinger. Guests were Joyce Katzenmeyer, Norma Brown, Marlene Clark and Judy Johnson.

Mrs. Virgil Staley and Mrs. Harry Wilson, teacher, were in charge of the wiener roast which followed.

* * *

Newell Rebekah Lodge 74 met Wednesday night at the IOOF Hall with Mrs. Hallie Welch, noble grand, in charge.

The charter was draped in memory of Mrs. Velma Vrable, deceased member.

Plans were made to attend the IOOF and Rebekah Grand Lodge Assembly next Wednesday through Saturday at Huntington. Mrs. Florence Phillips and Mrs. Beulah Hill are delegate and alternate, respectively.

The next meeting will be Oct. 21.

* * *

Mrs. Margaret Ellen Johnson and Mrs. Connie Carpenter, a guest, won prizes at canasta at a meeting of the SCE Club Tuesday night with Mrs. Mary Ann Kitteridge of Thompson Park, East Liverpool.

Lunch was served by the hostess and her daughter, Patsy.

The next meeting will be Oct. 20 with Mrs. Marialice Barker of Indiana Ave.

* * *

Two tables of 500 were in play at a meeting of the FHC Club Wednesday night at the home of Mrs. Ellie Rossy of River Ave.

Prizes were won by Mrs. Mary Paisley, Mrs. Maxine Burch and Mrs. Margaret Rossy, a guest.

Lunch was served by Mrs. Margaret Rossy and the hostess, who received a birthday gift from a secret pal.

Mrs. Glenna Lyle of Lawrenceville will entertain Oct. 21.

* * *

Chester Personals

Thomas Ridge of Carolina Ave. returned Thursday after a four-day visit at New York.

* * *

Newell Social Notes

Mrs. E. C. Lowers will lead the discussion topic, "Together We Seek to be Victors," at a meeting of the Mission-Aid group in the Presbyterian Church Wednesday night at 8 o'clock.

Mrs. Harriett Stephens and Mrs. Mildred Robinson will be hostesses and Mrs. Ross Bushong will lead devotions.

* * *

Mrs. Ethel Mountford was presented a farewell gift by the Peacemakers Class of the Nazarene Church at a meeting Wednesday night with Mrs. Freda Glendenning of Newell Heights.

Mrs. Mountford left today to reside in Glendale, Calif. Mrs. Thelma Thompson read the farewell message.

Mrs. Melva Langdon gave prayer and Mrs. Thelma Drum read the Scripture. Mrs. Betty Cashdollar, president, conducted business.

Games were directed by Mrs. Cashdollar with prizes awarded to Mrs. Langdon and Mrs. Elsie Rohr. Closing prayer was given by Mrs. Edna Seel.

Lunch was served 21 by the hostess and Mrs. Cashdollar. Fall flowers and lighted tapers centered the table, and Halloween novelties were favors.

The next meeting will be Nov. 4 with Mrs. C. A. Daugherty of Washington St.

Midland Society

Mrs. Alfred Steff Midland 2131

Mrs. Dominic J. Scalera of Beaver Ave. entertained her two-table 500 Club Tuesday evening.

Mrs. Stephen Fridrick, Mrs. William Verzella and Mrs. Michael Hohan won prizes for high scores.

Mrs. Anthony D'Angelo of Midland Ave. will be hostess Oct. 21.

* * *

Plans were made for the annual bazaar and smorgasbord dinner Nov. 18 in the church social rooms when the Queen Esther Class of the Presbyterian Church met Tuesday evening at the home of Mrs. Rex Black, 1125 Beaver Ave.

Mrs. Marshall Ungethuem, president, is general chairman.

Mrs. Paul McGover, past president, conducted business in the absence of Mrs. Ungethuem.

Mrs. John McNeillie led devotions.

Mrs. George DeHuff, Mrs. Fred Wilton, Mrs. Robert Hurtt and Mrs. Black were hostesses.

The next meeting will be Nov. 8

(Continued on Page 10)

THE FIRST NAME IN PERMANENT WAVING—FOR SO MANY REASONS

PERMANENTS
$10 - $15 - $20
By East Liverpool's Leading Hair Dresser
Salon James
IOOF BLDG. PHONE 6343
FASHION CENTER FOR BEAUTIFUL HAIR

ORDER NOW FOR CHRISTMAS AND SAVE 10%
on these adorable styles

BABY'S SHOES BRONZED forever
"It's a family tradition"

Style 45 (8 x 10) Portrait Stand Sale Price $13.45

Nothing . . . no nothing can match the thrill of giving Dad, Mom or Grandmother baby's first shoes plated forever in sparkling bronze. By ordering now . . . you not only avoid the last minute Christmas rush but also save 10% on our three most beautiful styles. Other styles from $3.50.

Style 49 ASHTRAY
Sale Price.................. $7.15

WARNING: Do Not Confuse the Genuine Bron-Shoe Solid Metal Process with Inferior Synthetic Imitations Sold Thru the Mail. Available Only Thru Established Retailers . . . Bron-Shoe is Guaranteed Forever.

The Original BRONZSHOE Beautiful

SALE ENDS OCT. 24
BRING SHOES IN TODAY

STYLE 62 OVAL MINIATURE
Sale Price.................. $11.25

REESE JEWELERS
106 E. Fifth Street Phone 257

PENNEY'S
ALWAYS FIRST QUALITY!

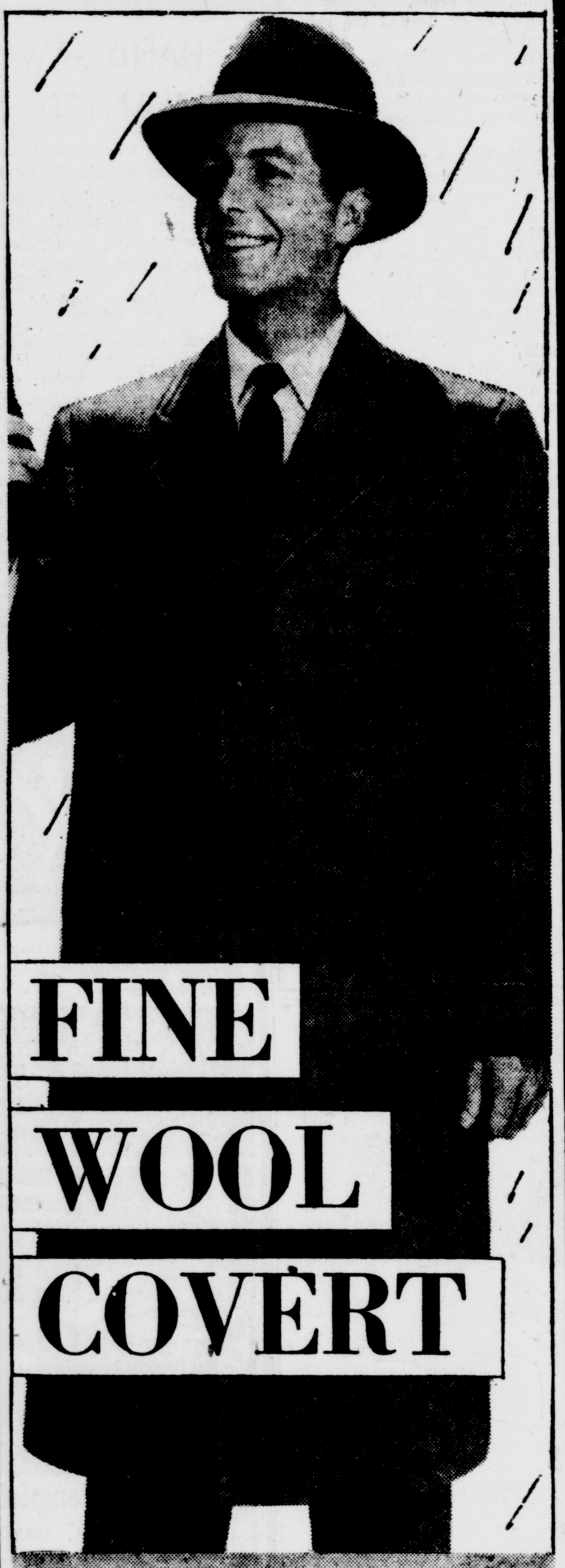

Quality Tailored Topcoats at only
29.75 SPECIAL VALUE!
CRAVANETTE WATER REPELLENT
TREATED TO SHED SHOWERS!

Fine Venetian coverts, perfect to spend the Fall and Winter in! They're *quality tailored* of pure wool covert, outstanding values at Penney's thrifty price! Penney's has them in tan, brown, mixture grey and blue. Come in. Save yourself plenty! Choose yours at Penney's now!

Penney quality is your greatest saving!

PENNEY'S
ALWAYS FIRST QUALITY!

GROWN-UP DESIGN IS THE FEATURE OF THESE
SUB-TEEN COATS
22.75
Sizes 10 To 14
Checks, tweeds, fleeces, boucles, all here and at Typical Penney money-saving prices. Touches of velveteen or sporty stylings. Really darlings!

ALL WOOL
COAT SETS
12.75
3 To 6x
There's one here for your child, dressy fabrics or gay tweeds. Styles that are good for school or clean-up style and wear, all in one!

WONDERFUL SELECTION OF ALL WOOL
GIRLS COATS
Sizes 7 To 14
Flair backs or slopeing shoulder styles. Bright shades or muted tones, and all fabrics including fleece curl, Suede & tweed.

ALL WOOL OR WOOL and NYLON
COAT SETS
For Toddlers
Soft and warm for toddlers all wool or wonderful blends of wool and nylon and suede, a variety of styles including cape models as illustrated.

REMEMBER, MOTHER ON
PENNEY'S OCTOBER 12th NO SCHOOL
THEIR DAY
at Penney's MONDAY!

QUILT-LINED GABARDINE
SURCOATS
9.90
Every detail of this coat is a Penney quality value. Made of heavy weight rayon acetate. Nylon gabardine water repellent and spot resistant. Extra thick lining.
Jr. Boys 4 to 8 7.90

WARM LINED GABARDINE
SNOW SUITS
12.75
He's warm and snug in this wonderful sno-suit. Made of Rayon and Nylon. It is spot-resistant and wrinkle resistant. The pants are fleece lined! — Sizes 3 to 8.

COTTON FLANNEL
PLAID SHIRTS
1.49
Thrift Priced! — Now in exciting new plaids to satisfy every youngster's wish for color and pattern. Sanforized of course for lasting fit. For school or play.

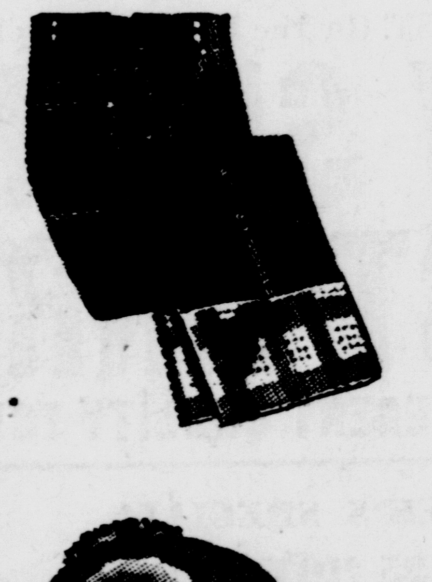

BOYS' LINED
JEANS
1.98
Warm cotton flannel lining in bright plaids. Made long for cuff turn-up.
Sizes 8 To 16 - - 2.98

BOYS' FUR TRIM GABARDINE
CAPS
1.98
Expertly made with quilted brown lining for extra warmth, fur ear tabs — water repellent.

Bringing Up A Family

By GARRY C. MYERS

The 'Right' Hand For Lefthanders

Yesterday we referred to the recent researches which shatter the long prevailing and widely accepted theory of inherited side-of-brain dominance as determining handedness, and the conclusion from these researches that handedness is a cultural matter and not physically inherited.

We noted, however, that a child showing a strong preference for using the left hand may be upset emotionally if he is forced to use the right hand.

We also know that, as we live in a right-handed world, the left-handed child will be often inconvenienced if he continues to be left-handed.

—:—

NOW THE problem seems to be, how to train him to be right-handed without harming him emotionally in the process?

Yesterday, I said most parents and teachers hardly can be expected to cultivate right-handedness in the baby and young child, or educate him to right-handedness after he has practiced for months and years as a left-hander, without doing him emotional harm.

But I may be wrong in using "some," though I'm still doubtful. Maybe we might find ways to persuade parents and teachers to go at this matter more skillfully.

Dr. Abram Blau, to whose Research Monograph, "The Master Hand," I referred yesterday, warns against disturbing the child emotionally when forcing him to shift handedness.

"Severe coercion," says Dr. Blau, "may mean emotional assaults on an already injured personality, whereas a kindly, encouraging and patient approach may help the child become more like his fellows and better adjusted.

The fact remains that, for many generations, sympathetic teachers have succeeded in retraining thousands of children to right-handed writing without any ill effect."

—:—

DR. BLAU later warns, however, that "fear or embarrassment in any form must be carefully avoided. Much as we recommend a parental and pedagogical bias in favor of dextrality (right-handedness) traing in infancy, pre-school years, and in early elementary grades, it is extremely unwise to persist in pressing against left-handed tendencies when the child cannot be won over to dextrality." My one anxiety over the matter is that many parents and teachers won't heed these warnings.

Mr. H. M. Wiley, of Wheeler, Texas, mentioned yesterday, insists that the mother or nurse should begin to train the child in right-handedness during his first year. (Mr. Wiley has a leaflet to give the mother while in the hospital.) He believes it can be done without arousing resistance in the baby.

Perhaps it can, but I'm not sure it would be done by the average parent.

Atomic Commission Names 'Study Team'

WASHINGTON — The formation of a new five-company industrial study team known as "Nuclear Power Group" has been approved by the U. S. Atomic Energy Commission, it was announced today.

The five companies are American Gas and Electric Service Corp., New York; Bechtel Corp., San Francisco; Commonwealth Edison Co., Chicago; Pacific Gas and Electric Co., San Francisco, and Union Electric Co., St. Louis.

Philip Sporn, president of the AGE Service Corp., said the initial objective of this new group is to select a reactor design intended primarily for the production of electric power that can be built in the near future and to make a preliminary economic appraisal of such design. The broad objective of the new group, he added, is to explore atomic power along the economic front.

Army Colonel Pleads Innocent To Theft Count

LOUISVILLE, Ky. (AP)—Lt. Col. Jack Burnett pleaded innocent yesterday to a charge of converting government equipment to his own use. Trial was set for Nov. 5.

The Middletown, Ohio, native is accused of taking government property, including two air conditioners, from Fort Knox, Ky., when he was assigned to Walter Reed Army Medical Center, Washington.

Trial In Second Day

COLUMBUS, Ohio (AP)—The trial of William St. Cyr, 33-year-old Hartford, Conn., convict accused of leading the 1952 Halloween riot at Ohio Penitentiary, goes into its second day today. St. Cyr is one of seven convicts who pleaded innocent to charges of rioting and malicious property destruction.

Needle Pattern

By LAURA WHEELER

Cuddle pets are jiffy to cut out, stitch up! Make 'em of brightly colored felt, plastic or scrapbasket savings. Tots adore them!

Pattern 593 has fast, easy instructions, transfers for kitten, 8 inches tall; pony 8½ and dog 5¾ inches.

Send 25 cents in coins for this pattern to the East Liverpool Review, 45 Needlecraft Dept., P. O. Box 161, Old Chelsea Station, New York 11, N. Y. Print plainly your name, address and the pattern number.

Geneva College Sets Homecoming Plans

GENEVA, Pa. — The annual homecoming weekend at Geneva College has been set for Oct. 23 and 24.

Preliminary plans were announced today by the Rev. Howard C. Emrick of Ellwood City, president of the alumni association.

Mr. and Mrs. Edwin P. Erath of Beaver Falls have been named co-chairmen for the homecoming. He is a graduate with the class of 1950. Mrs. Erath, the former Sally Twinem, was a member of the 1949 graduating class.

Steubenville College Enrollment Jumps 3%

STEUBENVILLE, Ohio — Enrollment at the College of Steubenville increased 3 per cent over the registration last fall, according to an announcement from the office of the dean.

There are 569 students enrolled—320 men and 249 women.

SOCIAL AFFAIRS

Continued from Page 9)

at 8 o'clock at the home of Mrs. Clark Reed of Ohio View.

* * *

Court Midland 653, Catholic Daughters of America, met Tuesday evening in the lyceum of the Presentation Catholic Church and plans were discussed for a future benefit spaghetti supper.

Mrs. Lena Pekich, chairman, will be assisted by Mrs. Joseph Foley, Mrs. Steve Trbovich, Mrs. Joseph Wirag, Mrs. Clem Migliore and Mrs. Elizabeth Collins.

Mrs. Foley, grand regent, presided.

A combined card party with Knights of Columbus Council 2005 also was discussed.

The court will hold a rummage sale Oct. 27 with Henry Suffoletta chairman.

Purchase of a flag for the Parochial School was approved.

A donation was made for Greek earthquake relief.

Mrs. Foley headed the refreshment committee.

Mrs. Nick A. Nuzzo, Mrs. William Komara and Miss Esther McLeavey comprise the hostess committee for a business meeting Nov. 3.

A Halloween party will be held Oct. 20 with Mrs. Pekich in charge of the social committee.

* * *

Mrs. Emeric Davis, Mrs. Charles Schmitt and Miss Alice High were high score prize winners when Mrs. L. F. Pickering of E. Dr. entertained her two-table Contract Bridge Club Wednesday night.

The next meeting will be Oct. 21 with Miss Marie Presutti of Beaver Ave.

* * *

A fur style show will be presented at a meeting of the Midland Civic Club Juniors Wednesday night at 8 o'clock in the CIO building.

Mrs. Robert Needs, hostess committee chairman, said the show is open to the public.

* * *

Mrs. Don Parker, Mrs. Paul McGeehan and Mrs. George Harty won prizes at 500 at a meeting of the Wednesday Night Club with Mrs. Clyde Sentz of Midland Heights.

Mrs. William Sheperd won the traveling prize. Mrs. Merle Petrosky was a guest.

The group will meet Oct. 21 with Mrs. Vincent Ogren of Ohio View.

* * *

Miss Carolyn Mullin of Ohio Ave. entertained her two-table Contract Bridge Club Wednesday night.

Prize winners included Miss Esther McLeavey, Miss Ethel Pettit and Mrs. Wilbur Dershimer.

Mrs. Dershimer of Ohio Ave. will be hostess to the group Oct. 21.

* * *

Midland Personals

Mrs. Paul McGovern and daughter, Suzane, and her mother, Mrs. W. A. Filson, of Beaver Ave. accompanied by Miss Jessie Pardoe, spent Wednesday in Mercer and visited Mr. and Mrs. Benjamin Pardoe, relatives, in Grove City.

Irondale

Oliver Nicholson and family attended a surprise birthday party for Robert Nicholson of East Liverpool Saturday night.

Mrs. Vane Staley, Mr. and Mrs. Harold Staley and Elaine Coen, all of Chester, and Lily Mackall of East Liverpool attended the homecoming talent play Saturday night.

Heads Child League

CLEVELAND (AP)—Elected to the presidency of the Ohio Child Conservation League yesterday was Mrs. W. Andrew Martin of Columbus. Other officers named were Mrs. Lester Westenbarger of Lancaster, vice president; Mrs. Harry Locke of Warren, recording secretary; Mrs. Charles E. Busch of Columbus, corresponding secretary and Mrs. Denzel Downing of Zanesville, treasurer.

HAND SAW WANTED

If you have a hand saw to sell, this is your opportunity to sell it immediately. The Review Want Ad reproduced below produced 6 calls from persons wishing to buy the saw.

This Review Want Ad Sold the Saw

ELECTRIC hand saw, electric plane, almost new. Will sell for price of one. Call xxxx.

5 others still are looking for a similar offer. If you have a saw to sell and wish to reach these prospective buyers, Phone 45, ask for a Want Ad-Taker, have her insert an inexpensive ad by 5:30 p. m. for the next day's paper. Reach these buyers right away while they are still interested.

INSULATE NOW!

WITH Pressure Seal Custom Built

STORM WINDOWS

WHY Pay More When You Can Have The Best For Less

BRYAN IMPROVEMENT CO.

424 Indiana Ave., Chester, W. Va. Phone Main 4395 or 5699-M

BRENEMAN VENETIAN BLINDS

Here's a NEW LOOK For Your Windows

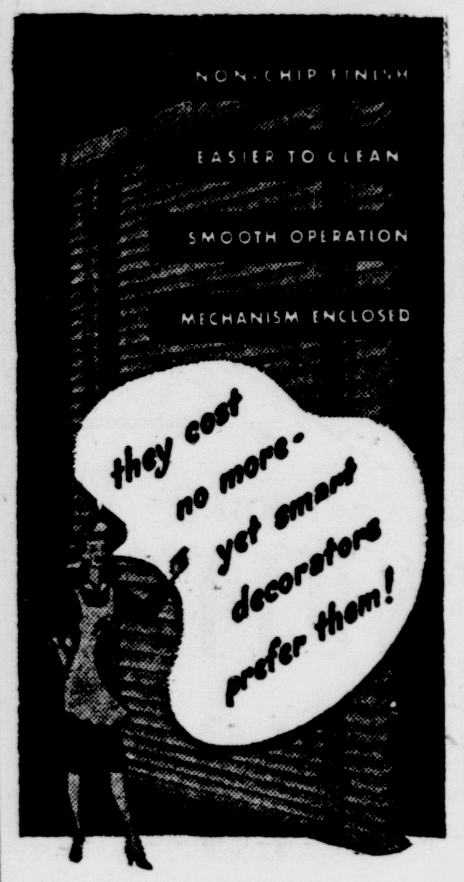

● Something new and distinctively better in Venetian blinds — Breneman blinds with the all-metal, enclosed head box will bring new charm and beauty to your windows. Smaller and more compact, neater in appearance, sturdier in construction — this new enclosed head is the last word in beauty, utility and convenience.

Check these features. You'll find them all in Breneman Venetian Blinds—with the new metal enclosed head box.

★ Strong head brackets for easy installation in any position with safety catch for security.

★ Smoothly operating worm gear tilter with patented cord leveler that keeps cord tassels at proper, easy-to-reach level.

★ Square steel tilt bar — turns freely past center to close slats tighter.

★ Aluminum roller pulleys — light weight, smooth operating and silent.

★ Sure-Grip cord holds blind securely at any level.

★ Neat, compact head box, occupies less than 2" space.

★ All parts are rustproof metal, rigidly constructed and finished in Duralistic baked enamel.

We recommend Breneman Venetian Blinds because they look better, work better and last longer. Phone us for advice and lowest prices on your window needs.

HAGAN Floor Coverings

Corner 4th & Market Sts. Phone Main 4171

CROWNS ● BRIDGES
PLATES ● X-RAYS
Plates Repaired—
3-HOUR SERVICE
Extractions ● Fillings

Dr. Glenn McKenzie
DENTIST

523½ MARKET ST.
Phone Main 150
"ON THE DIAMOND"
East Liverpool, Ohio

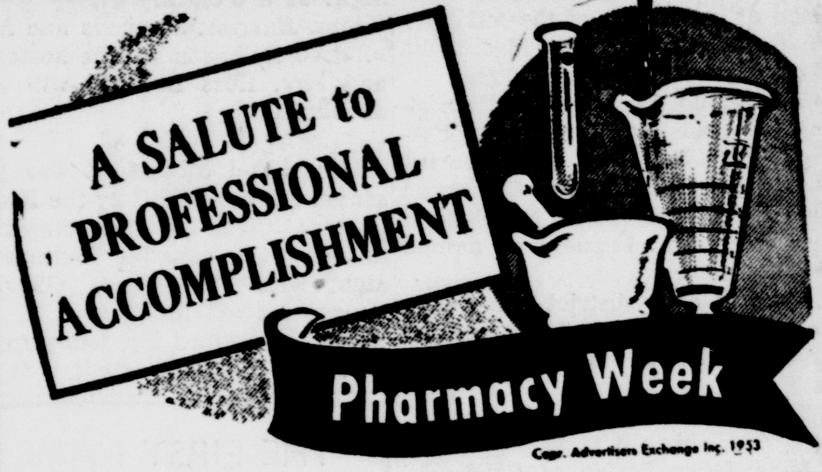

It is fitting that the nation set aside this week to honor the Profession of Pharmacy—a true science that has contributed much to the advancement of civilization and the well-being of mankind. From its crude beginnings thousands of years ago—up to the miraculous accomplishments of the Twentieth Century—Pharmacy has aided mankind in achieving a longer, healthier and happier life. Working hand in hand with its partner profession—Medicine—Pharmacy will continue to bring the advances of the healing sciences to the community it serves. And toward that end, we pledge our continued interests and efforts.

SAM W. CARNAHAN
PRESCRIPTION DRUGGIST
Phone 3126 Newell, W. Va. 5th St.

WAYNE KNOLLS FARM
Breeders of Top Quality
ABERDEEN-ANGUS
●
All Dukes'
PRODUCTION SALE
Monday, 1 p.m. E.S.T.
October 19, 1953
Turn off Route 5 at farm sign in Doylestown, O. — 4 miles south
WAYNE KNOLLS FARM
Marshallville, Ohio

MANY DOCTORS RECOMMEND

Little Yankee Shoes

specially designed for growing feet

The trained eyes and hands of a doctor look for *special* features in children's shoes . . . and in LITTLE YANKEES, he *finds* these features! Supple leathers, flexible soles, snug fit at heel, gentle support at arch and ample growing room ahead of the toes . . . these are the reasons why so many *doctors* recommend LITTLE YANKEES. *You'll* like 'em for their long wear, too, and youngsters just naturally love 'em for their comfort and smart good looks!

$5.50 To $7.95

EXPERTLY FITTED AT

ALLEN'S
QUALITY SHOE STORE
517 Washington Street
Formerly SHARP'S Shoe Store

BUY HERE! YOU'LL SAVE AND GET EASY TERMS TOO!

LOOK 3 Rooms Complete

$376.

LONG—LOW E-A-S-Y PAYMENTS

FREE! With Purchase of All 3 Complete Rooms! ON LONG EASY TERMS

Electric Washer

10-Pc. Complete Livingroom
MASSIVE SOFA, MATCHING CHAIR, GUEST CHAIR, 9x12 THRIFT RUG, 2 END TABLES, 1 COFFEE TABLE, 2 LAMPS, METAL SMOKER. $176

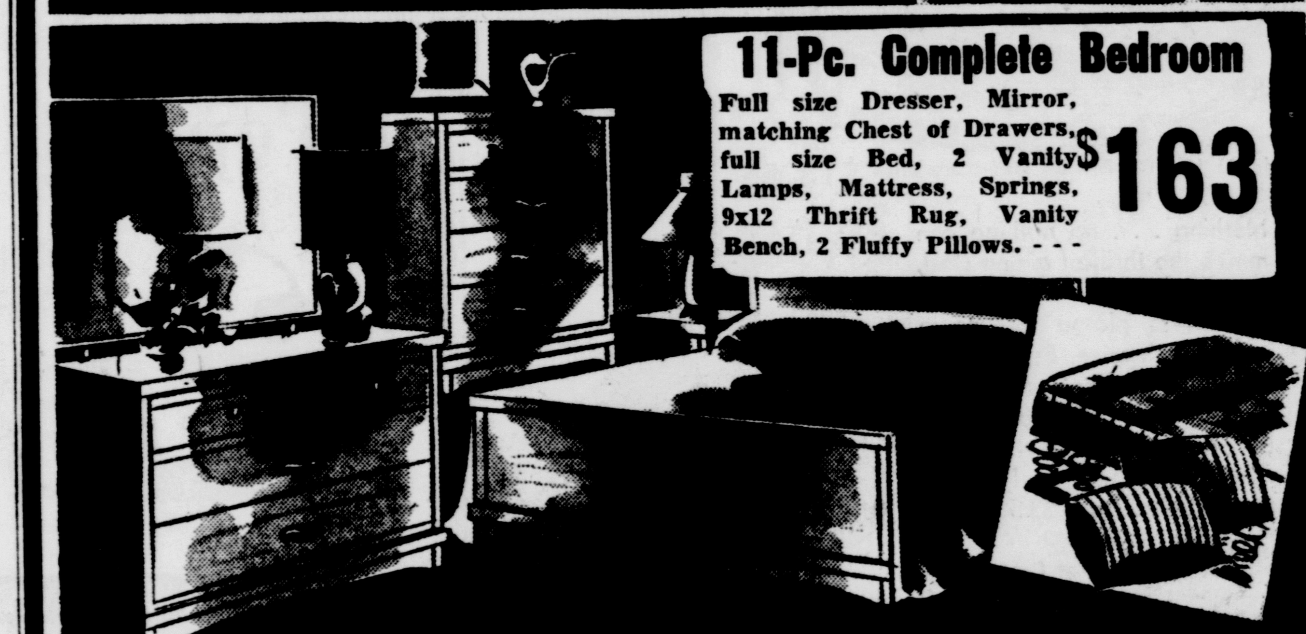

11-Pc. Complete Bedroom
Full size Dresser, Mirror, matching Chest of Drawers, full size Bed, 2 Vanity Lamps, Mattress, Springs, 9x12 Thrift Rug, Vanity Bench, 2 Fluffy Pillows. - - - $163

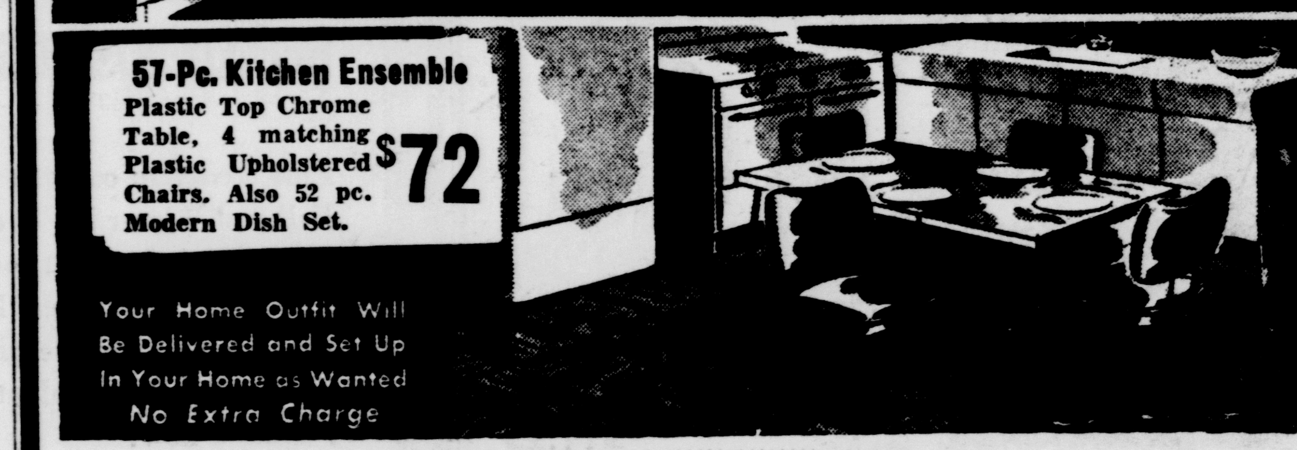

57-Pc. Kitchen Ensemble
Plastic Top Chrome Table, 4 matching Plastic Upholstered Chairs. Also 52 pc. Modern Dish Set. $72

Your Home Outfit Will Be Delivered and Set Up In Your Home as Wanted No Extra Charge

MEGDAL'S
540 Midland Ave.
Midland, Pa.
Open 9 a.m. to 9 p.m.

The TOY CENTER

525 WASHINGTON ST. (In The Rapport Bldg.) E. LIVERPOOL, OHIO

NEW SHIPMENT JUST ARRIVED

NOW • 497 DIFFERENT QUALITY TOYS TO CHOOSE FROM

THIS WEEK'S SPECIAL!
REGULAR 9.95 ROY ROGERS
GUN and HOLSTER SET
Holsters and Belt made of genuine pony hair.
Set includes 2 chrome plated Sixshooters. $6.95

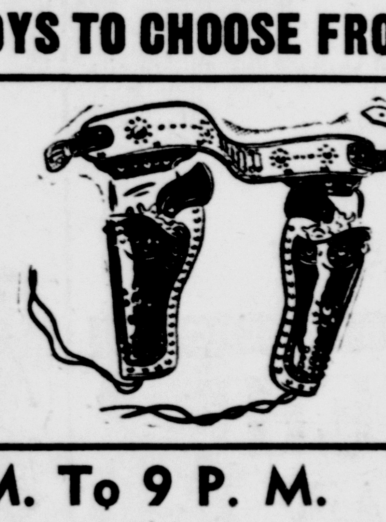

OPEN EVERY DAY 9 A. M. To 9 P. M.

East Liverpool's Only Exclusive Toy Store

TOYS ARE OUR ONLY BUSINESS

Greatest Selection In The Tri-State Area

Having Greatest Sales Growth

Miracle Drugs Speed Farm Marketing

By SAM DAWSON

NEW YORK (AP)—Miracle drugs are having their greatest sales growth these days down on the farm.

Jucier meat, bigger chops and younger, plumpier broilers are heading for the table.

The farmer is cutting down on the amount of feed and speeding up his marketing schedule. He hopes that may help to halt the decline in his cash income.

The Federal Reserve Bank of Chicago reports today Midwest farmers suffered a three per cent slump in cash receipts in the first half of the year and it predicts the dip will continue for a few months at least.

But another Chicago bank, the Northern Trust Co., notes a new aid to farmers: "The realization of the effects of vitamin B12 and antiobiotics on the health and growth rate of animals has opened up a new and promising area. Feed supplements enable animals to reach market weights faster on less feed."

Meat packers hope the trend means more meat and greater per capita consumption.

Drug companies have seen their feed supplement business spurt from a pittance in 1949 to a four million dollar one in 1950 and a 35 million dollar one in 1952.

New drug discoveries have helped drug companies double their total sales since 1945 and push them six times higher than pre-war.

But the sales charts of the various miracle drugs have been erratic. Sulfa drugs reached their highest dollar sales level in 1943. Penicillin, streptomycin and dihydrospreptomycin dollar sales peaks came in 1951.

Sales volume is still climbing for the animal feed supplements, for hormones and for the wide-range antibiotics which livestock are also getting these days.

The drug industry is more effusive than the bankers in sketching future possibilities for farmers, and for the eating public.

It says, for example, that one pound of B12 can fortify 150 million pounds of a cheap soybean base feed. Fed to broilers the mash can bring them to market two weeks ahead of schedule. The same vitamin can force pigs to grow 10 per cent faster and become 10 per cent heavier to boot.

Or put one pound of a chemically synthesized amino acid in each ton of poultry mash, drug producers say, and poultry growers of the nation could save enough feed in one year to produce an additional 375 million pounds of poultry.

Makers of terramycin say this antibiotic added to hog feed cuts down both on the mortality rate and on the number of runts in litters, speeds up growing time, and shaves the total amount of feed needed by as much as 10 per cent.

DON'T WAIT! Pick yours out now for Christmas

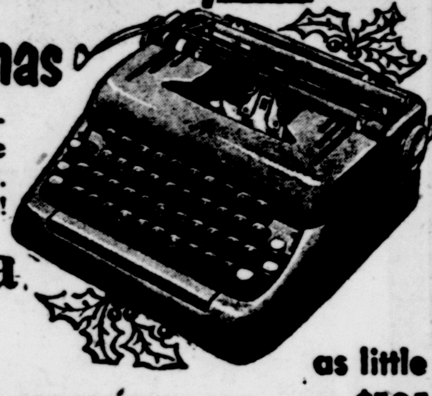

Come in soon and see the portable that gives you big machine performance! Full-size keyboard. Wonderful to get . . . or to give!

Smith-Corona

WORLD'S FASTEST PORTABLE

as little as $1.25 a week

KENNEDY

OFFICE SUPPLY COMPANY

106 WEST 5th ST. PHONE 297

FREEZE AND STORE IN ANY COMPARTMENT IN THIS NEW KELVINATOR UPRIGHT FREEZER!

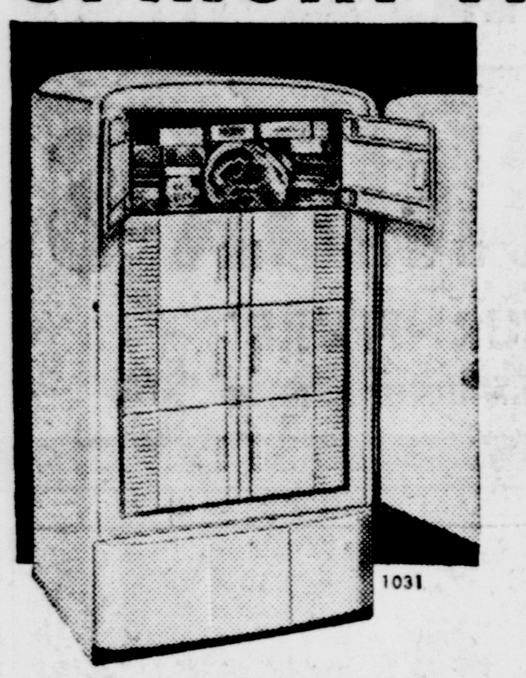

1031

Kelvinator Model FR-183 Illustrated. Chest-types available, 6 cu. ft. to 20 cu. ft.

Featuring freezing coils in all five walls, this new Kelvinator gives you ⅓ more fast-freezing surface than ordinary upright freezers. So uniform is the low temperature that you can freeze foods properly merely by placing them in any of the four separate compartments. And your packages won't freeze tightly together, because the shelves in this Kelvinator won't accumulate space-stealing blankets of ice or frost.

as low as $599.95

HERE'S WHY KELVINATOR is your BEST buy!

- More fast-freezing surface
- Freeze properly in any compartment
- No iced-up packages
- 18 cu. ft. capacity
- Holds 630 lbs. of food
- Only 36" wide overall
- Big capacity in small floor space
- Everything at your fingertips
- Double doors for double protection
- Plus-powered for hottest weather

IT'S TIME TO GET Kelvinator and join the Kelvinator Parade to Better Living!

Other Sizes Available

6 Cu. Foot $225.95 7 Cu. Foot $269.95

13 Cu. Foot Model 13s $399.95

As Much as $175.00 TRADE-IN GIVEN FOR YOUR OLD FREEZER

Blackmore Refrigeration

1254 Penna. Ave. Phone 3972

BABY ELEPHANT BREAKS HIND LEG. Baby Melinda, who traveled all the way from Sumatra, East Indies, to the Brookfield Zoo in Chicago, is getting special attention after breaking her hind legs. Robert Bean (center), zoo director, assist attendants as they place the baby elephant into the sling to ease her pains and shorten her time on the zoo's "sick list."

Hand Grenades Found On Mississippi Banks

ST. LOUIS (AP)—Three boys found live hand grenades on the banks of the Mississippi River yesterday. Two of the youngsters took souvenir grenades home with them. The third had a better idea.

Roy Kelsey Jr., 12, took his grenade to the suburban Jefferson Barracks fire department, which notified deputy sheriffs who found 15 more grenades on the embankment.

The sheriff's office said any one of the grenades would have exploded at the pull of a pin.

How the grenades got there has not been explained.

Obliging Robber Robs Bank Of $721

LOS ANGELES (AP)—A man who obligingly stepped to another window after a bank clerk told him she was busy escaped with $721 yesterday from a Bank of America branch.

Teller Marjorie von Gaertner was busy recording papers. The bandit then handed teller Joe Kurchner a note reading, "This is a holdup. I've got a gun pointed at your heart. Give me all the 5, 10, 20 and larger bills you have."

Kurchner did, and the robber fled, eluding bank employes who pursued him.

Kaycee Youth Group Gets Bid To Ceremony

The Columbian Squire Circle of Midland Council 611 of the Knights of Columbus has received an invitation from Joseph Fetlock, chief counsellor of Indiana, Pa., to give an exhibition of investiture ceremony.

Joseph Schrader, chief counsellor, read the letter at a meeting Monday evening in the K. of C. clubrooms. No definite plans have been made.

John G. Hennig, field representative from New Haven, Conn., was guest speaker.

The circle will meet Monday at 7 p. m. in the clubrooms.

Alleged Communist Free On $10,000 Bail

SAN FRANCISCO (AP)—Carl Ross, alias Carl Edwain Rasi, 40, one of five accused Communists arrested in August on charges of hiding fugitive Red leader George Robert Thompson in a Sierra Nevada cabin hideout, yesterday was released on $10,000 bail.

The bond was posted in the name of Meridel LeSueur, of Minneapolis, Minn., whom Ross described as "an old friend" and an author. The FBI said he formerly was a Communist party functionary in the Minnesota area.

Outsmarted By Skunk, Officer's A 'Stinker'

OKLAHOMA CITY (AP)—Famous last words:

"I figured he couldn't hit me if he was looking at me," Officer V. L. Connell said of a little black and white striped kitty. "You have to outsmart these skunks even if you have a gun."

So saying, he was soaked to the skin by the little stinker.

"That's the first time a skunk has outshot me since I was a boy," said O'Connell, who then performed the task for which he had been summoned yesterday—ridding the residential neighborhood of the unwelcome visitor.

Chicago Has Ceremony On Fire Anniversary

CHICAGO (AP) — Today was the 82nd anniversary of the great Chicago fire and the fire department arranged a ceremony at the site where the fire reportedly started.

That site is at 558 DeKoven St., where Mrs. O'Leary's cow on Oct. 9, 1871, may or may not have kicked over a lantern and started the fire. The metal plaque marking the site will be removed from the building and turned over to the Chicago Historical Society. The present building is to be torn down.

Clears Clogged Pipes Quickly!

- NO FUMES
- NO FOAM
- NO FUSS
- NO MIXING

EJECT-O opens drains faster

KING-EELLS HARDWARE

120 - 122 W. 6th St

Phone Main ONE

Birthdays No Problem

MEMPHIS, Tenn. — Birthdays are no problem for Mrs. Byrle Kynerd. Her husband and her two sons have the same birthday.

SAVE YOUR PENNIES

Rexall ORIGINAL 1c SALE

COMING OCTOBER, 14-15-16-17

AT

HERCHE'S DRUG STORE

C. O. COMM, Prop.

3rd & Carolina Phone 369

Maryland Town Faced With Water Problem

HAGERSTOWN, Md. (AP) — Hagerstown faces the problem of trying to keep out the very water it wants to let in.

It wants to keep Potomac River flood waters out of its Williamsport pumping station—but let in water to pump to city homes.

Hagerstown officials figure higher dikes around the station may be the answer. Army engineers say a new dam being built above Cumberland won't protect the station.

PUMPKIN PIE 48c

NUT LOAF 35c

CREAM PUFFS each 9c

TEA ROLLS doz. 16c

Varian's Quality Bakery

109 EAST SIXTH STREET PHONE 6385

Saving Opens All Doors

Yes, Saving regularly opens the way to satisfaction of your living needs and desires. So save all you can here at reliable HANCOCK COUNTY FEDERAL, where your money earns a generous 3% Current Dividend.

Send in your savings—send them by mail! Start now!

ALL YOUR DOLLARS INSURED TO $10,000

All savings deposited on or before the 10th day of any month will receive dividends for the full month.

HANCOCK County Federal SAVINGS and LOAN ASSOCIATION

CHESTER W. VA.

620

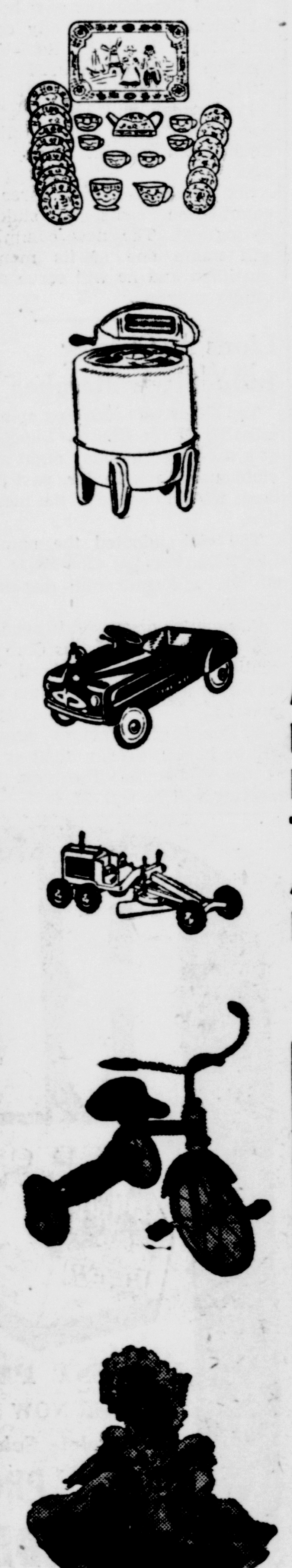

Opening Tomorrow

SATURDAY, OCTOBER 10th

Bob Chambers

TOYLAND

A COMPLETE LINE OF FAMOUS MAKE TOYS

MODEL TOYS
LIONEL TRAINS
ERECTOR SETS
TRACTORS
AUTOS
HOBBY HORSES
STRUCTO TOYS
HORSMAN DOLLS
PLUSH TOYS
WAGONS
TRICYCLES
DOLL CARRIAGES
DOLLS OF ALL NATIONS

SATURDAY SPECIAL!

REGULAR $6.95

17-inch HORSMAN SLEEPY DOLL

$1.98

DRESSED IN A GENUINE HAINES MERRICHILD SLEEPER

Pennsylvania Avenue and Mulberry St. 507 Mulberry St.

HEY KIDS..

Here's Where You Get the Shoes You See on T.V.!

Poll Parrot

America's Most Wanted Shoes for Boys and Girls

3.99 and 5.99

Save Up To $1 a Pair!

Marsh

111 E. 5th St.

HAVE YOU EVER SEEN A BETTER BARGAIN?
YOUNG, UNSEXED CANARY
— PLUS —
METAL BIRD CAGE
Both Only 3.98
While They Last

GERRY'S PET SHOP
Dresden Ave. Ph. 6883

BIG VALUES in small sizes
JUST IN TIME FOR FALL!
Select From Our Complete Stock

Gabardine and Poplin JACKETS 2 to 14 2.95
And SURCOATS 6.95 up
IN Leather, Brushed Wool, Heavy Tweed Rayon or Quilt Lined Gabardine.
SIZES 2 TO 14
(With or Without Fur Collar)
6.95
WE ARE ALSO FEATURING
B.V.D. UNDERWEAR FOR BOYS
T-SHIRTS—Regular and Heavyweights
BRIEFS—Regular—Knee Length—Ankle Length
• ALL SIZES
NEW FALL SHADES IN
KNEE LENGTH SOCKS 59c
KIDDIE KORNER
BROADWAY AT SIXTH PHONE 453
USE OUR LAY-AWAY PLAN

Nov. 3 'Off Year' Voting

Spirited Mayoral Contests Fan Ohio Election Interest

COLUMBUS, Ohio (AP) — Spirited mayoral contests are fanning interest in the Nov. 3 "off-year" election for a number of Ohio cities.

Interest also is whetted by statewide proposals to change the Ohio Constitution, about 1,300 special issues in local communities and election of other city, village and township officials.

Election officials speculate the total turnout might exceed the 1,956,835 votes cast by Ohioans in 1951, last "off year" election when ballots lacked state and national candidates.

A total of 3,749,828 Ohioans voted in the 1952 November presidential election.

In Cleveland, state Sen. Anthony J. Celebrezze stirred the political pot by beating the Democratic organization's candidate for the mayoral nomination.

The mustachioed Celebrezze will face Republican William J. McDermott, former juvenile judge, in the November election with the blessings of Democrat Gov. Frank J. Lausche, another Clevelander. Politicos give Celebreeze the inside track.

Democrat Mayor Thomas A. Burke did not stand for re-election. He endorsed his party organization's candidate, Albert S. Porter, Cuyahoga County engineer.

Maynard E. Sensenbrenner is the Democratic opponent of Republican Mayor Robert T. Oestreicher who seeks re-election in Columbus.

Republican Mayor Carl F. Wise of Canton, seeking another term, drew former Mayor Thomas H. Nichols for his Democratic opponent.

Wise, who defeated Nichols two years ago, favors a one-half of one per cent city income tax issue on the ballot this fall. Nichols, who has taken no stand on the income tax question, hammers at what he calls broken promises and unwise spending by the city administration.

Neighboring Massiloon has its eyes on a contest between Harlan M. Campbell, Republican, and Edgar L. Lash, Democrat, for mayor.

Campbell, an ordained minister and oil company executive, outdistanced three rivals for the GOP nomination. Lash, former city auditor now employed by an automobile agency, was unopposed in the primary.

They are seeking the office that retiring Republican Mayor S. Robert Weirich will vacate after serving six consecutive terms.

Salem's mayoral contest features Dean B. Cranmer, Democrat, and William P. Bodendorfer, victor over four opponents in the Republican primary. They included Mayor Harry M. Vincent.

The Democratic campaign revolves around opposition to the city's sewer tax, levied last March. It amounts to 65 per cent of consumers' water bills.

In Lancaster, O. R. Williams, 60-year-old furniture merchant, defeated the Democratic incumbent, Dr. W. H. Crook, who sought a second term as mayor. Williams was a leader in the movement that brought defeat of a Lancaster city income tax last year.

His Republican opponent is John H. Weis, 42, a veteran of six years as city councilman.

Athens Mayor Peter B. Seel, Republican incumbent, is unopposed. So is Earl Hilleary, former Republican mayor in Nelsonville, near Athens.

Marietta, Ohio's oldest city, sports a race between Republican Benjamin B. Cain, restaurateur who lost out in the primary two years ago, and Democrat Ray A. Newhart, oil producer and harness racing driver and trainer.

Wilmington's contest for mayor features C. C. Nichols, former three-term Republican mayor, and Thomas Downing, Democrat and former mayor of Clarksville, now a Wilmington barber. Mayor Malcolm K. Arthur, completing his second term, did not seek reelection.

Mount Vernon's Mayor Phillip G. Mauger, Republican serving his first term, is unopposed.

Cincinnati, Toledo, Springfield and Portsmouth do not elect mayors under their city charters. Their city councils pick the top executive official.

Cincinnati will elect members of city council who, in turn, will name one of their number as mayor.

Toledo Republicans now hold an 8-1 advantage on the city council and Mayor Lloyd E. Roulet's reelection appears assured if the GOP keeps control.

Portsmouth will elect six ward councilmen and other officials. Councilmen appoint a city manager.

Six candidates seek three city commission seats at stake in Springfield. The new commission will name one of its members president and he will serve as exofficio mayor.

OWN THIS
New 1954
CROSLEY DRYER
For Only $1.79 Per Week

ELECTRIC $239.95
GAS $279.95
Adkins Appliance
1910 Harvey Ave. East End
Near Hall China Pottery
OPEN TILL 11 P. M.
PHONE 9038

Lions At Chester Induct New Member

Ted Glass was inducted as a new member of the Chester Lions Club at a meeting Thursday night at the clubhouse. Jack Taylor, past president, was in charge of the installation.

The club adopted the name of Lions Den for the club-house near 6th St., a former mill dispensary building.

Plans were discussed to send delegates to the state Lions Club convention at Bluefield in April. Robert Miller and Ray DeYarmon were guests.

A Board of Directors meeting will be held Thursday night at 7:30 at the clubhouse. The next club meeting will be Oct. 22.

HITS 'GERM' CHARGE. Henry Cabot Lodge Jr., U. S. Ambassador to the United Nations, makes a few caustic remarks about Red propagandists after showing his fellow delegates in New York a Defense Department documentary film which refuted Communist charges of germ warfare. Pictures showed that United States fliers had been subjected to mental and physical torture when "admissions" were obtained from them.

College Pep Rally Halts Highway Traffic

COLLEGE PARK, Md. (AP)—Traffic was stopped on U. S. Route 1 for a time last night as hundreds of University of Maryland students staged a pep rally for Saturday's football game here against Georgia.

The crowd, estimated at about 800 students, finally was broken up by a student leader riding in a sound truck. Traffic was reported stopped for 10 or 15 minutes. One student said they wanted to get motorists to blow their auto horns and add to the rally noises.

A Prince George's County patrol car arrived as the crowd was breaking up. No injuries or damage were reported.

Weather Elsewhere

	High	Low
Akron, clear	60	37
Atlanta, cloudy	68	53
Bismarck, clear	70	40
Boston, clear	58	40
Buffalo, clear	55	41
Chicago, clear	67	45
Cincinnati, clear	68	38
Cleveland, clear	62	38
Columbus, clear	65	36
Dayton, clear	64	43
Denver, clear	76	45
Detroit, cloudy	61	40
Indianapolis, cloudy	68	39
Los Angeles, cloudy	75	59
Louisville, clear	71	37
Miami, cloudy	82	75
Minn.-St.Paul, clear	58	42
New Orleans, clear	80	62
New York, clear	61	46
Pittsburgh, fog	58	32

DISSTON
STEEL LEAF RAKES

$1.45 $2.75 $3.45
KING-EELLS HARDWARE
120 - 122 W. Sixth St.
Phone ONE

AWOL Soldier Takes Stand In Murder Trial

ZANESVILLE, Ohio (AP)—Twenty-six-year-old Harold St. John, AWOL soldier from Dorchester, Mass., was scheduled to take the stand today in his trial for the second degree murder of Joseph W. Harding, assistant Ohio industrial relations director.

Harding was shot to death in August outside a motel near Zanesville. St. John, his hitchhiking passenger, is trying to prove he shot Harding accidentally.

Before the state rested its case yesterday, Sgt. Kenneth C. Page, an Army investigator, testified he questioned St. John the day after the shooting. St. John told him, he said, of drawing a .32 caliber gun and ordering Harding to drive him to Pittsburgh.

He quoted St. John as saying the gun went off, wounding him in the knee.

Page said St. John told him he grabbed his service automatic, managed to fire one shot while Harding grasped the gun, then deliberately aimed and fired.

Studies Murder Charge

UPPER SANDUSKY, Ohio (AP)—The Wyandot County grand jury on Oct. 19 will weigh the charge of first degree murder against Roy R. Schinagle, Ohio Wesleyan University student accused of slaying his coed sweetheart. Police say Schinagle, 19, of Mayfield Heights, confessed the strangle murder of Cynthia Pfeil, 19, of White Plains, N. Y., last month.

PARENTS
don't miss this opportunity!

you can give your child the benefits of a ROYAL PORTABLE
Typewriter. Better marks, faster progress in school.
STEVENS
TYPEWRITER SERVICE
"YOUR TYPEWRITER SPECIALIST"
511 PEACH AL. PH. 4300

Brilliant Fire
Gas HEATERS
PRICED EXCEPTIONALLY LOW
From $4.95 to $69.00
ROYAL GAS HEATERS
Also $4.95 to $69.00
SELECT YOURS EARLY
CHILDREN'S CRIBS
In Maple, Blonde or Attractive Modern Colors.
Priced From $19.00
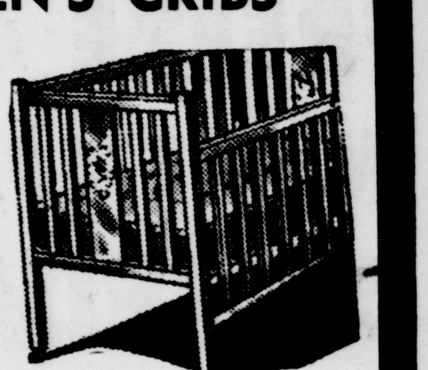
PLAY PENS from $10.95
RESNICK'S
FURNITURE
417 MARKET STREET

CBS-COLUMBIA
full fidelity
television receivers
full fidelity SIGHT . . .
The CBS-Columbia Photo Electron Gun projects a beam of billions of electrons across the picture screen. The uniformity of these electron "dots of light" gives you a picture of perfect depth and detail . . . assures Full Fidelity Sight.
360 full fidelity SOUND . . .
Never before in a TV set—the amazing new 360 Full Fidelity sound system found in most CBS-Columbia TV Sets! Two separate speakers at opposite sides of the cabinet create the remarkable effect of surrounding you with sound.
AVAILABLE WITH Built-In All-Channel UHF and VHF!

THE SPOTLIGHT—21-inch big-screen console TV at a table-model price. $269.95
THE ANNIVERSARY—17-inch value leader. Stain-resistant ebony-finish cabinet. Only $179.95
THE CARLTON—21-inch Full Fidelity console. Figured mahogany cabinet. $439.95
FARNSWORTH TELEVISION SALES and SERVICE
"WE SELL THE BEST And SERVICE THE REST!"
SIXTH And BROADWAY PHONE 6591

ROUND-TOWNERS
westports
high style in low heels
Come see the smartest low-heeled shoes afoot. You'll love the deft detailing, the styling of our new fall Westports and Round-Towners. Crafted soft and light with smooth, clinging fit that spells real comfort for active hours.

6.99 and 7.95
Marsh SHOES
111 EAST 5TH ST.

BEER

TO TAKE OUT
Always a complete stock of cold beer in every popular brand, can or bottle.
LOWEST PRICE—ANYWHERE
ORDER NOW FOR THE WEEK-END
Complete Selection Of Fine Wines
PHONE 477
SCAFIDE'S MARKET
301 W. 4th St. Ph. 477

To Make For A Better Marriage

Women Like To Be Nagged Some, Too

By HAL BOYLE

NEW YORK (AP)—"Whatever you do, don't nag your husband," young brides are often warned. "If there is one thing a man can't stand in a wife it's nagging."

This is about the most ridiculous advice you could possibly plant in a young girl's head just before her husband staggers across the threshold of their new home, carrying her lightly in his arms.

There are two reasons why:

1. A good wife can no more keep from nagging her husband than a porcupine can refrain from growing quills.

2. Any husband whose wife does not nag him is bound to find out sooner or later how little she really loves him. Being nagged brings more real pleasure to a man than anything else in marriage, because it lasts longer.

Let's explore that first reason. Why must wives nag?

To begin with, it is a healthy way to get rid of the excess energy bottled up in them. The human race, whether it is kinfolk to the monkey tribe or not, is like the monkey in one respect—it is needlessly restless, and it has to let that restlessness out.

With a man it is easy. He can belly laugh, shout at the stars, cross and uncross his legs, scratch himself, yawn and stretch, rub his face, wave his arms, chain smoke a pipe, cigarettes or cigars, play cards half the night, eat too much, drink too much, get in bellowing arguments, or pick fights with cab-drivers. He can even play golf.

These pleasant male ways of getting rid of energy are either totally taboo to a woman or are available to her in only limited measure. She is taught from childhood that nice little girls simply must not act like wild little boys.

After the honeymoon, she still finds she is almost as repressed. Her hubby is too tired to go dancing. Crocheting bores her. What shall she do with all the energy burning within her?

She has a mild quarrel with her husband, and afterward feels relaxed. She makes the amazing discovery, "Why I can get all the exercise I need through my vocal chords!"

And from then on she has to nag somebody or lose her muscle tone. Of course, a few wives overdo it, and jaw themselves into double chins in their effort to talk themselves into shape. It is these exceptions that have given nagging its bad name. But a sensible husband knows a routine bawling out from his wife doesn't mean much and tells himself, "she isn't really picking on me. She's just trying to keep herself physically fit."

A wise wife understands that, too — in time. She learns it is all right to nag her man about anything in the world—so long as it isn't important. If it is something really important, they generally both realize he needs her help more than she needs vocal exercise.

The real value of nagging to a husband arises from one of the chief differences between the sexes. Man is a thinker, a dreamy critic of the world who would rather brood about what's wrong than do anything to change it. Woman is a doer, a reformer, who insists that any area of life under her control be styled in a pattern she prefers. And she stubbornly tries to mend the imperfections, often with the needle of her tongue.

If women ever dared to criticize God, it probably would be for resting on the seventh day after making the world, and—just like a man—leaving a lot of loose ends they have to tie together.

Except for nagging, would the average husband ever get to the dinner table, buy a new suit, get a haircut or a raise in pay? He knows he is being nagged by a loving heart, and that without it he probably would subside into the bum nature intended him to be.

The right kind of nagging never made a man a nervous wreck. The husband who ought to be nervous is the one whose wife no longer bothers to nag him. What is she doing for exercise? Club work?

As a matter of fact the real trouble with nagging in many modern marriages is that the man doesn't do enough of it. Many a woman henpecks her husband today because he is too dumb to realize how much she yearns to be a husband-pecked wife.

BOMB BLAST IN VIENNA HOSPITAL. The bodies of the "mystery man" who caused the explosion and a hospital official are shown lying amid the wreckage caused by the blast in the administration building of the General Hospital in Vienna, Austria. The "mystery man" appeared at the hospital demanding to speak to the man in charge of the hospital. After a brief talk with an official, the man ran from the room with a small object in his hand, obviously a bomb, exploded, killing him, and an attendant and injuring 13 others.

Woman Gets Most Everything But Food

CHICAGO (AP)—Mrs. Dorothy Kinley, 32, in a Circuit Court suit said her husband, Bruce, 35, had given her a Cadillac car, a mink coat, jewelry, and expensive clothes—but no money for groceries.

She filed a suit for separate maintenance. Judge Julius H. Miner granted an injunction to keep Kinley, described by his wife as a "bookmaker" and gambler, from disposing of assets in a safe deposit pending disposition of the suit. They were married in 1950.

Uprising In Court Leads To Stiff Term

CONNERSVILLE, Ind. (AP)—Lawyer George Kerrigan, court-appointed to defend John Sematic on charges of failure to provide and non-support, expected trouble in court Thursday and was ready.

Sematic, who had been in court previously on similar charges, went into action when he heard Judge Allen Wiles impose a $500 fine and a six-month jail sentence. He hit Prosecutor Hugh Russell in the jaw and kicked and clawed everyone in reach.

Kerrigan, who said later he had expected just such an outbreak, pulled a blackjack from his pocket and knocked out Sematic. After order was restored Judge Wiles added a 1-to-7 year sentence.

Burglar Literally Scared Out Of Shoes

SALT LAKE CITY (AP)—They're looking for a burglar who was literally scared out of his shoes yesterday.

The would-be burglar—inevitably dubbed "Cinderella" by the local press—left both his shoes behind as he fled an East Side home when the occupants surprised him tip-toeing through their bedroom.

Police — no Prince Charmings they — are waiting for a barefoot boy with cheek to claim the brogans, size 9½.

Georgetown

Pvt. Harry C. Allison, son of Mr. and Mrs. Harry Allison, is spending a furlough from Ft. Eustis, Va., with his parents. He is in the transportation division and will report to Camp Walters, Tex.

First Fatality Since '47

OBERLIN, Ohio (AP) — Oberlin's first fatal traffic accident since April 1947, claimed the life of John F. Murray, 75, of Wellington, yesterday.

7-PIECE Forest Green BEVERAGE SET
★ 2 Qt. Pitcher ★ 6 Tumblers
Rich, Sparkling Emerald color

Special! While supply lasts...
only 98¢ For all 7 Pieces
only one set to a customer!
Roberts CREDIT JEWELERS
Little Building "On the Diamond"

GUARANTEED
USED TV BARGAINS
These sets are one-owner sets acquired by us by customers trade-in on larger screen sets. We have pegged these prices at the lowest possible in order to move them quickly—Enjoy Television at the lowest possible prices—Stop in today.

17-Inch Table Models
AIRLINE (One Only) 89.50
ZENITH (One Only) 89.50
AIR KING (One Only) 89.50
FIRESTONE (One Only) 89.50
OLYMPIC (One Only) 89.50

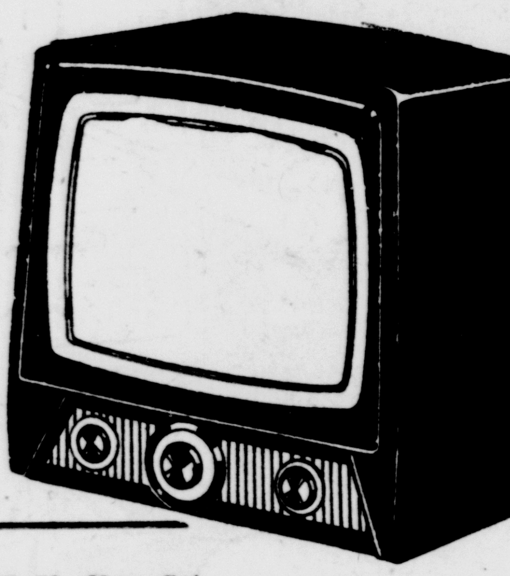

One Only Demonstrator Model
FIRESTONE 17" T-V 159.50 New Set Guarantee

17-inch CONSOLE MODELS
FIRESTONE 199.50 | TRAVELER 99.50

COMPANION SALE
USED—GAS & ELECTRIC RANGES
FLORENCE GAS RANGE 39.50 | ENTERPRISE GAS RANGE 39.50
GRAND GAS RANGE 39.50 | HOTPOINT ELECTRIC 49.50
NORGE GAS RANGE 79.50 | WESTINGHOUSE ELECTRIC 77.50

USE OUR BUDGET PLAN
SMALL DOWN PAYMENTS — SMALL WEEKLY PAYMENTS
Firestone STORES
Open Daily 9 A.M. to 5 P.M.—Wed. 9 A.M. to Noon—Sat. 9 A.M. to 8:30 P.M.
420 EAST FIFTH STREET TELEPHONE 594

IS YOUR CAR READY?

Avoid the cost and inconvenience of car failure in cold, wet winter weather. We make loans for repairs, tires and other accessories.
PROMPT SERVICE...
...CONVENIENT TERMS
COME IN OR PHONE FOR YOUR LOAN—NOW!
Columbiana County Finance Co.
George Steele, Mgr.
PHONE 4500
612 Dresden Ave.

McGeehen's Restaurant
AND CONFECTIONERY
1025 Main St. Wellsville Phone 9588

EAT OUT SUNDAY
CREAM CHICKEN ON BISCUIT $1.00
French Fried Chicken
Roast Beef — Meat Loaf
CLOSED ALL DAY THURSDAY
Make Reservations For Special Luncheons, Dinners or Parties
Best Food In Town

HILLCREST MANOR APARTMENTS
MIDLAND, PA.
New Modern One and Two Bedroom Apartments
With spacious rooms and closets. All utilities furnished with the exception of electricity. Custodian on premises. Electric dryers and laundry.
Why Don't You Be The First Resident In One Of These Beautiful Apartments
OPEN HOUSE Oct. 10th to Oct. 17th
VISIT OUR MODEL APARTMENT FURNISHED BY MEGDAL'S FURNITURE COMPANY, MIDLAND, PA.
RENTALS From $59.50 Per Month
ONE MONTH RENT GIVEN FREE
FOR ALL THE APARTMENTS RENTED DURING THE ABOVE PERIOD (Oct. 10th To 17th).
—FOR FURTHER INFORMATION CALL—
BASINGER and GIFFORD RENTAL AGENTS
744 MIDLAND AVE., MIDLAND, PA. PHONE MIDLAND 3-3670

Sale!
Famous Maker's Shoes Regularly Sell for Much More!...
NOW ONLY at MARSH'S
Fine Quality Leather Winter-Weight Shoes
8.95 and 10.95
• Weather-resistant Uppers
• Long-wearing Soles
• Specially Selected Leathers
• New 1954 Winter Styling
VALUES YOU CAN'T MISS
Marsh SHOES
111 EAST 5TH ST.

Here And There In District

East Liverpool, Wellsville, Midland, Chester, Newell

'Piggy' Bank Claimed

Wellsville police said a "piggy" bank containing over $25 which was found Wednesday by two boys, 8, in a garden on Clover St. was claimed Thursday by Ernie Jarvis of Center St. Jarvis said the bank disappeared Wednesday morning. Joey Howell and Walter Cross Jr. found the bank. Jarvis said he will reward the boys.

Guns

The Gun Shop. 1028 Bradshaw Avenue . Phone 882.—Adv.

Round And Square Dancing

At Eagles tonight. 9 p. m. to midnight. Music by Dick Golden & his Orchestra. Open to public, adm. 60c. Fraternal Order of Eagles Aerie 457, Broadway, East Liverpool.—Adv.

Student In Case Chorus

Terry Todd, son of Mr. and Mrs. Lawrence Todd, 819 McKinnon Ave., has been made a member of the Male Chorus at Case Institute of Technology at Cleveland, where he is a freshman and chemical engineering major.

Dance Sat. Oct. 10th

At American Legion Post 121, Chester. Dick Golden's Orchestra. 9 to 12. Adm. paid up dues cards.—Adv.

Round And Square Dancing

at Eagles tonight. 9 p. m. to midnight. Music by Dick Golden & his Orchestra. Open to public, adm. 60c. Fraternal Order of Eagles Aerie 457, Broadway, East Liverpool.—Adv.

Soldier Takes Basic

Pvt. Russell Helfrich, son of Mrs. Elva Mae Herman, 1226 Cora St., is taking basic training at Aberdeen (Md.) Proving Grounds. After eight weeks basic, Pvt. Helfrich will attend a technical school of the Ordnance Corps.

Dinners Served Daily

Edith's Tea Room, 705 E. 4th. St. Good home cooking. Ph. 5268.—Adv.

Millie Ferguson, Manicurist Will

be associated with Bettys Beauty Salon, 987 Main St., Thurs., Fri. Sat. by appointment. Ph. Wells. 1135.—Adv.

Woman Driver Forfeits

Mary L. Wilson of Cleveland forfeited a $15 bond when she failed to appear for a hearing on a hazardous driving charge before Squire Eugene Allison of Chester Thursday night. She was cited Wednesday on Route 30 by Deputy Sheriff James Young.

Round and Square Dance

at Rogers Community Hall every Saturday by Tri State Saddle Club. —Adv.

Watch For The Opening

of Meade's Restaurant, Super Highway, Wells.—Adv.

Charity Bake Sale Set

Women of the Moose Chapter 642 will hold a bake sale Saturday morning from 9 until 12:30 at Milligan's store. Mrs. Margaret Gibbons, College of Regents chairman, will be in charge and proceeds are slated for charity projects.

Expert Watch Repairing

Quick service. Harvey Jewelry, 131 E. Sixth.—Adv.

Eating & Cooking Apples

All varieties in season. Hillcrest Farms, Chester, W. Va.—Adv.

Fire Hydrants Flushed

Wellsville firemen flushed fire hydrants today on Riverside Ave. and Broadway. The water department said it is causing a few people to get rusty water but the condition is temporary.

Fuller Brushes New Specials

Hair brushes reduced $1.75 to $2.95. Snow brooms $2.73. Ph. 6746 now. —Adv.

Dairy Queen Stores

in East Liverpool and Wellsville now open from 1 p. m. to 11 p. m. Try a delicious Hot Fudge Sundae made with Dairy Queen.—Adv.

Cigarette Ignites Truck Seat

Firemen were called to Church Lane at 12:55 p. m. Thursday when a cigarette ignited the seat in a Midway Oil Co. fuel truck.

"Modern Single Wing

Football." By Charles W. Caldwell Jr. $5 at Ogilvie's Book Dept. —Adv.

Petersburg Creamery Dairy

Products can be purchased from St. Clair Dairy. Phone 1779 for house to house delivery.—Adv.

Motorist Injured

Stanley Brooks of Friendly, W. Va., is in "fair" condition in City Hospital this morning with possible fractured ribs suffered in a traffic accident Thursday night about 8. Brooks said he was blinded by the headlights of an oncoming car on Route 7 near the Jefferson Children's Home at Yellow Creek and went off the road.

Rummage Sale

Acoss from Krogers Monday and Tuesday, Oct. 12th and 13th. Sponsored by Seventh Day Adventist Church.—Adv.

Storm Windows and Doors

Redwood and aluminum. Aluminum awnings by Shieldall, iron railings. Call R. J. McGrew at Weir's Wallpaper Store. 446.—Adv.

Births Reported

Petty Officer Second Class and Mrs. Paul Pietsch of Norfolk, Va., a daughter, Oct. 7, at the Naval Hospital at Portsmouth, Va. The mother is the former Suzanne White, daughter of Mr. and Mrs. Charles White, 413 W. 5th St., and her husband is the son of Mr. and Mrs. Alfred Pietsch, 613 John St.

Mr. and Mrs. Earl Mosher, 605 Grant St., Newell, a daughter, Oct. 9, at City Hospital.

Mr. and Mrs. Delbert E. Miller, 1528 Lisbon St., a daughter, Oct. 9, at City Hospital.

Mr. and Mrs. George McHenry, 510 1st Ave., a daughter, Oct. 8, at City Hospital.

Mr. and Mrs. Donald Ratliff of Shadyside Ave., a son, Oct. 8, at City Hospital.

Mr. and Mrs. Robert Thomas of Stratton, a daughter, Oct. 8, at City Hospital.

Mr. and Mrs. Richard Salters of R. D. 1, a son, Oct. 8, at City Hospital.

Rummage Sale

Beginning Monday, Oct. 12th at American Legion Home, 1220 Penna Ave.—Adv.

With The Patients

Mrs. Neal Kiddie of Negley is improving in City Hospital following a major operation of Tuesday.

Mrs. Richard Glover of Washington Ave., Wellsville, is a patient in City Hospital.

Mrs. William Weidner, 1907 Ohio Ave., was returned Thursday afternoon from City Hospital, where she was a patient.

PREPARING FOR COLUMBUS DAY. Jewels of Queen Isabella of Spain take on added interest for these young tourists as they are placed on public display in Ciudad Trujillo, Dominican Republic, in preparation for the celebration of Columbus Day, Oct. 12. They are part of a five million dollar collection of Christopher Columbus mementos kept there in the oldest cathedral in the New World, where the great explorer is entombed.

Clemency Sought In Poison-Slaying

COLUMBUS, Ohio (AP) — Counsel for Mrs. Dovie Blanche Dean, under sentence to die Nov. 6 for the poison-slaying of her husband, appealed to Gov. Frank J. Lausche today for clemency.

The Ohio Pardon and Parole Commission scheduled a clemency hearing for Oct. 29.

The governor in acting on Mrs. Dean's plea will consider the commission's recommendations following the hearing.

Only the governor now can spare Mrs. Dean from death in Ohio Penitentiary's electric chair.

She was convicted of the first degree murder of her husband, Hawkins, 68, in their Clermont County home more than a year ago to get his $27,000 estate.

The Ohio Supreme Court last Wednesday turned down an appeal from her conviction and set the date for execution.

Fog Blamed As Car Strikes School Bus

Some 17 Newell area school children escaped injury when a car struck the rear of their bus on the 6th St. Rd. as they were en route to school this morning at 8:45.

The car was driven by Donald Sams of near Newell who blamed the heavy fog at the foot of the hill in Newell Heights for the collision.

Mrs. Sams, was treated by a physician for a cut of the forehead. She was thrown against the windshield. The 1941 sedan was damaged badly Deputy Sheriff Clayton Stine said.

Sams is to receive a hearing before Squire Arley White of Newell Saturday night.

Here's a chef's secret for seasoning meat stock: Use parsley, bay leaf, cloves, thyme, marjoram, salt and pepper. The vegetables to use with the meat bones are carrots, celery, turnip and, of course, onion.

Southern District Scout Group Sets Dinner Oct. 29

A dinner is scheduled for Oct. 29 for the Southern District of the Columbiana Boy Scout Council.

Robert F. Beatty, district chairman, and Wilford Padgett, district commissioner, are in charge of the annual affair to be held at the First Presbyterian Church.

Members of the Annie Kell Friendship Class will serve for the 6:30 p. m. event, and Mrs. Harold Allison will be chairman.

Eugene Molenaur, field executive, will arrange the program. Serving on the district committee are Francis Geon, chairman, William Mackall of Chester, Jack Glover and John Cataldo of Wellsville, and Mrs. Adam Tecca.

Tickets may be secured through the institutional representatives in the various troops and the deadline for reservations is Oct. 26.

Scoutmasters and cubmasters and their wives, troop committee members and their wives and den mothers will attend.

Recluse Being Quizzed In Dayton Murder

DAYTON, Ohio (AP)—Gordon Prets a 69-year-old recluse, made his first trip into town in 22 years last night—straight to the Montgomery County jail where he is being questioned in the murder of a construction worker.

The grizzled, gum chewing old timer shot and killed William C. Smith, 42, of Dayton because Smith parked a truck on his driveway, a detective said.

Prets is quoted as saying he killed Smith accidentally and that he "went to hit him in the shoulder." Police said Prets and Smith argued about Smith being on Prets' property and Prets lost his temper.

No charges have been filed.

100 Chickens Stolen

LISBON—Franklin Harris of Salem R. D. 3 reported to the sheriff's office Thursday that about 100 chickens were stolen from his farm Wednesday night. Deputies will investigate.

The Connecticut Lakes region in northern New Hampshire was independent from 1832 to 1835, spurning allegiance to either the United States or Canada until the New Hampshire militia forced inhabitants to acknowledge state sovereignty.

THE BEST IS HERE
YOU DON'T HAVE TO SHOP AROUND FOR GOOD FOOD, YOU GET
The Best Here!
Brady's Coffee Shop
CORNER FOURTH & MARKET

If it's from HANDY ...You can be SURE
ONLY 24c A DAY
AND YOU CAN OWN A
Westinghouse
ELECTRIC
CLOTHES DRYER

SAVES YOU WORK... SAVES YOU TIME
GIVES YOU BETTER RESULTS...
Clothes come out of the Westinghouse Electric Clothes Dryer just as you want them . . . sweet, fresh smelling. There's no sun fading, no exposure to soot and dirt. The direct air flow system blows warm filtered air through the tumbling clothes . . . making them soft and fluffy.
HANDY SALES & SERVICE
117 W. Sixth St. Ph. 5033 OPEN 8 A.M. TO 5 P.M.
1401 St. Clair Ave. Ph. 147 OPEN 12 Noon TO 9 P.M.

STYLED FOR YOUNG MEN
BUILT FOR LONG WEAR
SALE
NEW FALL SHOES

FEEL the difference
SAVE the difference
Easy-on Easy-off
ZIP-Ups
4.99
Save $2 — Every Pair!
4.99
$6.99
VALUES TO $10.95
your dollar buys more at . . .
SIFF'S
ON THE DIAMOND

TRUST YOUR DOCTOR

Your doctor can help you only if you can heed his counsel. See him at the very first suggestion of illness —and bring his prescription to this Professional Pharmacy for carefully compounding by experienced Specialist.
CITIZEN'S DRUG STORE
Everything A Good Drug Store Should Be
Carolina Ave., Chester, W. Va. Phone 2731

PERMANENT WAVE SPECIAL
CROQUINOLE
MACHINE WAVE

You owe yourself the luxury of a brand-new permanent. Come in this week for this wonderful permanent; longer lasting curls, naturally lovely-looking.
ONLY $5.00
Dorothy's
BEAUTY SHOP
Across From Bus Terminal
512 Walnut St. Ph 43

Make A Profit On Your Money
3%
Paid On Deposits
PERPETUAL
SAVINGS AND LOAN
5th St., Wellsville

MOSKIN'S
FRIDAY SATURDAY & MONDAY
A REGULAR $4.98
HANDBAG
Given!

with your new fall
SUIT or COAT
Here you will find those Fifth Avenue Fashions . . . in famous fabrics in the season's glamorous shades and colors. Choose a Handbag with your suit or coat.
Fifth Avenue FASHIONS
29.50 up
EASY CREDIT
EASIEST TERMS
We'll arrange any credit terms that are most convenient for you!
MOSKIN'S
CREDIT CLOTHING
129 EAST 6TH STREET
OPEN 8:30 A. M. TO 5 P. M.
SATURDAY, 9 A. M. TO 8:30 P. M.
NEVER AN EXTRA CHARGE FOR CREDIT

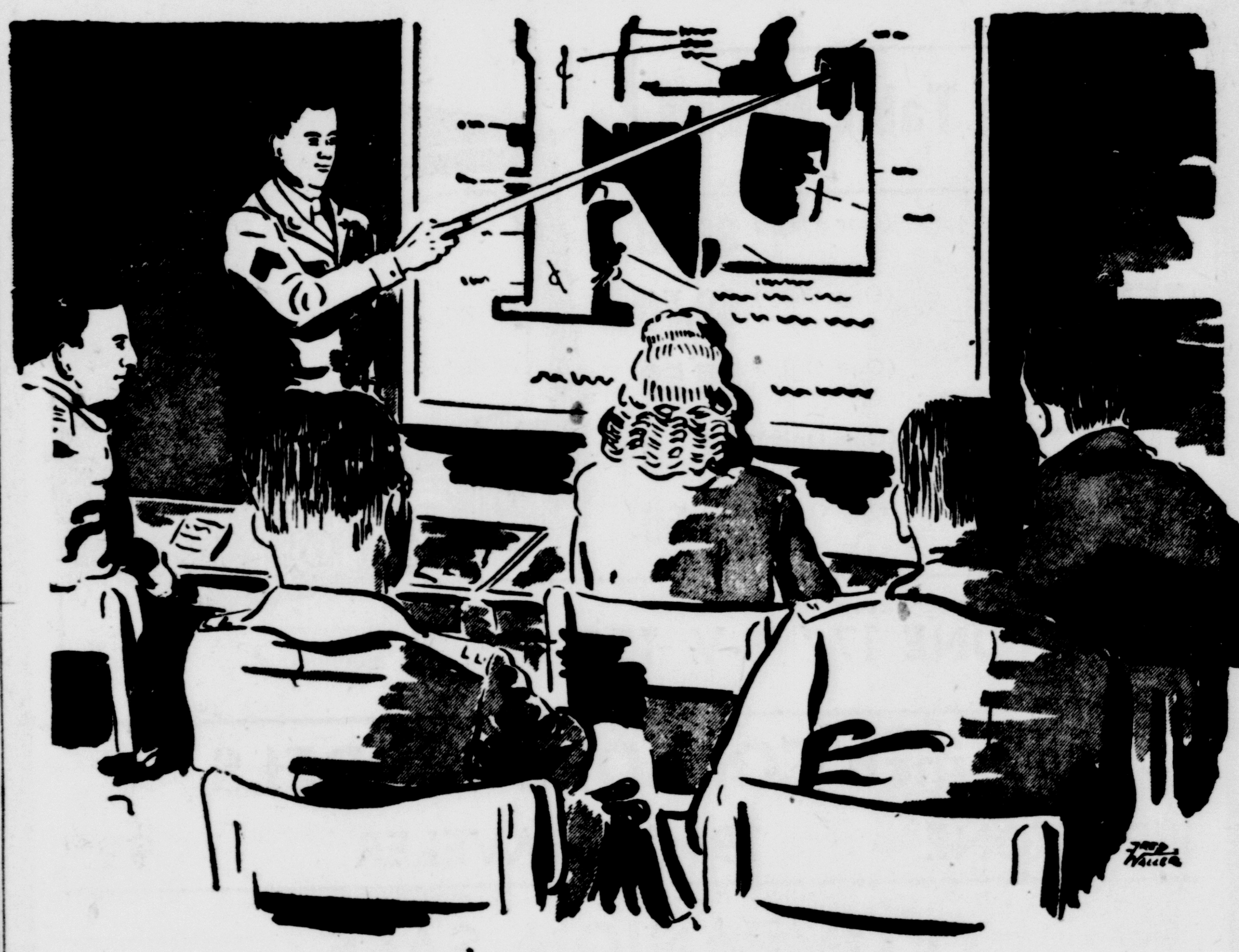
Employers—
DO YOU WANT some of the BEST-TRAINED HELP IN AMERICA?
Records of employed handicapped workers prove that when they are properly placed they can turn out work equal or superior to that of the able bodied employee. Handicapped workers don't want sympathy . . . they want jobs.
So if you want RELIABLE, RESPONSIBLE, TRAINED SELF-RELIANT AMERICANS in your plant or office,
HIRE DISABLED VETERANS
– it's very sound business – it's genuine leadership
JOHN W. COVERT CHAPTER 47, D. A. V.
616 WALNUT STREET, EAST LIVERPOOL, OHIO

Killed By Train

NEWARK, Ohio (AP)—Weslie W. Blizzard, 80, Newark, was killed by a railroad passenger train in West Newark yesterday.

Only
Superfex
"HOMOGEN-AIR"
Gives You
UNIFORM,
COMFORTABLE
Winter
Air-Conditioned
Warmth
for
YOUR HOME

Gas • Oil
See Us Today!

Use Oil Now — When Gas is available we'll install gas burner Free.

This Offer Good Until Jan. 1, 1955

TRI-STATE APPLIANCE
SALES - SERVICE
409 Market St. Ph. 310

Tank Truck Causes Blaze

Driver Of Runaway Tractor-Trailer Dies

CINCINNATI (AP) — A runaway tractor-trailer tank truck careened down the Miamitown hill on U.S. 52 near here last night and exploded as it crashed into a two-story house.

The unidentified driver died as the truck, the house, a combination garage and repair shop and branch postoffice were destroyed in a spectacular fire.

The winding mile long hill leads downward from the west to east and ends at a sharp turn into the village of Miamitown, 15 miles west of downtown Cincinnati.

It was at that turn that the truck, loaded with molasses, crashed into the house.

Firemen from a half dozen communities in Indiana and Ohio went to the aid of the Miamitown firemen but it was two hours before the body of the driver could be taken from the wreckage.

Traffic on the road, a main thoroughfare connecting Cincinnati with Indianapolis and Chicago, had to be re-routed for hours because of the molasses which spilled over the pavement.

Police and highway workers spread sand over the pavement to make it passable.

The truck also knocked down a main utility pole and some telephone and electric lines in the area were out for a time.

The two story house which the truck hit was occupied by Edward Moorehead and his family and Mrs. Mae Noes and Mrs. Jennie Martin.

None was home at the time of the accident.

The fire also damaged a grocery and another residence.

Lawrence Woman Killed By Police Car

COLUMBUS, Ohio (AP)—Mrs. Edna Mae Gieke, 40, of Firebrick, Lawrence County, was injured fatally today when she was struck at a downtown intersection by a police cruiser.

Police officers in the cruiser said they did not see the woman until she had been struck by their car.

The cruiser patrolmen, Charles Cooper and William Edgington, were relieved of duty pending investigation.

POLIO- STRICKEN PROFESSOR GIVES MESSAGE OF HOPE. Crippled by polio, Dr. Robert Stewart, psychology professor at San Francisco State College, is carried to the chair from which he addressed a panel of the California Rehabilitation Institute. He gave an inspirational lecture on returning paraplegics to useful occupations. Shown carrying the professor, who wears a respirator, are nurse Lillie MacKuhn, Dr. Leon Lewis and Arthur Workman.

Salineville Pastor Given Farewell Fete

SALINEVILLE — Ninety-five members of the Church of Christ attended a farewell party Wednesday night in honor of Elmer Faust, pastor, and his family who are leaving Tuesday for Hicksville, N. Y., where he has accepted a pulpit.

Faust assumed the pastorate here two years ago as his first charge, coming from the Christian College at Grayson, Ky.

The program included prayer by Mrs. Margaret Duncan, piano solo by Janet Kay Leishman, vocal trio by Jane Ann Goddard, Janet Faye Leishman and Janet Kay Leishman; vocal duet by Patty Allmon and Sondra Strabley, and a reading by Jane Ann Goddard.

George Leishman, Sunday School superintendent, presented a gift to Mr. and Mrs. Faust on behalf of the church. Tables were decorated with fall flowers.

Patrolman-Porcupine 'Sticky' Case Closed

DENVER (AP)—The Federal Wildlife Service yesterday stamped "closed" on the sticky case of the patrolman vs. the porcupine.

Patrolman Frank Tanko, 40, was sent to the home of Mrs. Wanda Papi after she reported a porcupine was prowling her property.

Patrolman Tanko seized the intruder by the tail. "This way, he can't stick me with those quills," he explained to Mrs. Papi.

But the frustrated porcupine promptly arched his neck and bit the policeman's finger.

The patrolman was treated at a hospital.

The porcupine was cheerfully donated to the Federal Wildlife Service which is testing ways to exterminate porcupines.

Scout Group To Elect

LISBON—Officers will be elected for the Northern District of the Columbiana Boy Scout Council at the annual meeting Wednesday night in the Junior Chamber of Commerce office at Salem. Atty. George H. Bowman Jr. of Salem, chairman, will preside.

Collects Rare Hatpins

SHREWSBURY, Mass. — Mrs. Armand G. Calo has colleged 500 rare hatpins, including pins topped with coins, medals, rings and coats-of-arms.

Mississippi Brothers Win Ohio Bull Honors

SPRINGFIELD, Ohio (AP) — Two Mississippi brothers won top honors in the non-sale division of the Buckeye Eastern National Polled Hereford Assn. competition here yesterday. Two Kentucky men won in the sale bracket.

The Mississippi men — M. P. Moore and E. E. Moore of Senatobia—showed the champion bull and champion female respectively. A. R. Gordon, Danville, Ky., exhibited the champion sale bull and William B. Caton, Corydon, Ky., the champion sale female.

WHZ Farm, Hamilton, had the reserve champion bull in the sale division. C. E. Knowlton, Bellefontaine, had the reserve female.

Compare Price! Features!
THEN BUY THE LEADER
STEWART WARNER TV
Ready For UHF
Huge 21"
Mahogany Console
$289.95
Massive 27"
Mahogany Console
$439.95
Price Includes Tax and Warranty

Joe's Television and Appliances
Seventh and Jackson Streets Phone 112

Rapports
FASHION CENTER FOR WOMEN

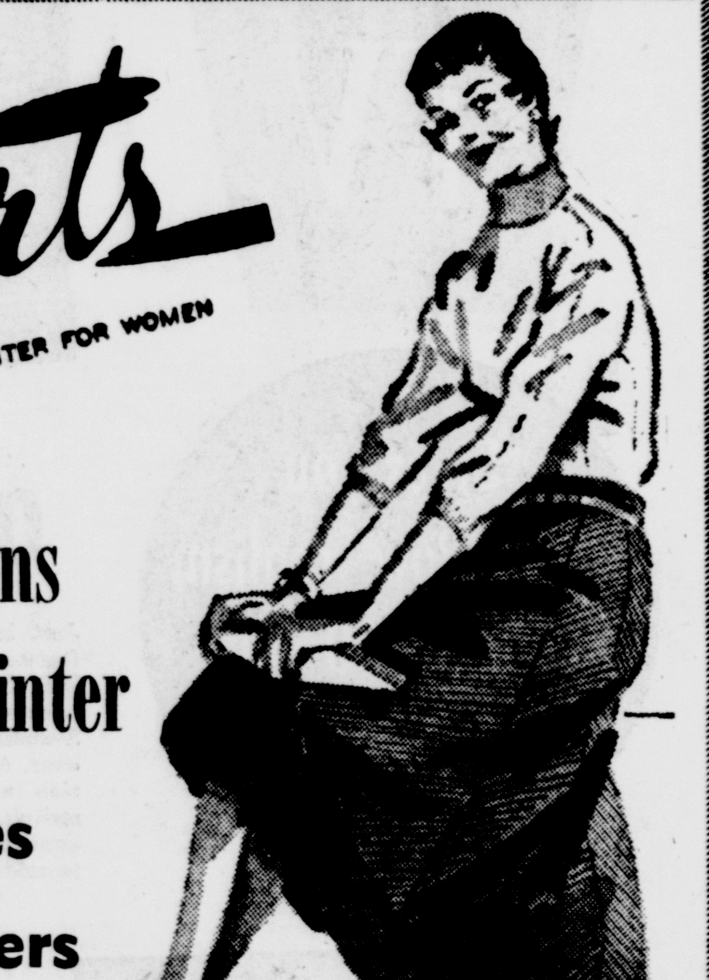

Good Companions for Fall and Winter
Skirts—Blouses
Jackets—Sweaters

SWEATER "FIRSTS"
See our variety of sweater favorites
$3.98 to $10.98
• Beaded Coat Sweaters
• Bat Wing Sweaters
• Sweaters With Collars
• Twin Sweater Sets

CHARGE OR LAYAWAYS

Got a baby in the house?

LET THE NEW G-E ALL-ELECTRIC LAUNDRY TAKE CARE OF ALL THAT WASH!

ONLY $5.20 PER WEEK after small down payment

DELUXE AUTOMATIC WASHER
DELUXE AUTOMATIC DRYER
Styled to go together

Baby's laundry (and all other laundry) is no problem at all if you have a General Electric Deluxe Automatic Washer and Dryer.
Toss it all into the G-E Washer—it's washed, rinsed, and spin-dried—the whitest, brightest ever—with one setting of the controls!
Toss it into the G-E Dryer—it's dried fluffy, better than sunshine—just as you want it!
No more worries over washday work or washday weather!

New G-E Deluxe Automatic WASHER GIVES YOU ACTIVATOR® WASHING ACTION—Flexible Controls—Amazing spin-drying.

New G-E Deluxe Automatic DRYER gives you controlled drying for every fabric—controlled safety — two-way installation for 230- or 115-volt circuits.

FREE DEMONSTRATION! COME IN TODAY!

PRICES SLASHED!
— While They Last —
G.-E. STEAM IRONS
MODEL F 40
Reg. $18.95
NOW $16.00

THE BEST PLACE TO BUY YOUR ELECTRICAL APPLIANCES IS AT YOUR ELECTRIC DEALERS

SAYRE ELECTRIC CO.
FOURTH and MARKET STREETS
Headquarters For All G. E. Appliances

BONDY'S FAMILY SHOES

Two Floors Of GOOD SHOES For Less Money
$1 Added Extra . . This Coupon Is Worth ONE DOLLAR $1
Toward the purchase of any pair of Shoes, Slippers, Rubbers or Canvas Footwear for all the family. Extra Savings . . . Bring This Coupon . . . Extra Savings.
TOMORROW ONLY

NOW . . . OCTOBER SALE!
BUY TWO PAIRS BONDY'S SHOES Tomorrow . . . 9:30 'Till 8:30

Two Floors Of GOOD SHOES For Less Money
$1 Added Extra . . This Coupon Is Worth ONE DOLLAR $1
Toward the purchase of any pair of Shoes, Slippers, Rubbers or Canvas Footwear for all the family. Extra Savings . . . Bring This Coupon . . . Extra Savings.
TOMORROW ONLY

FOR LITTLE FELLOWS
COWBOY BOOTS
COMBAT BOOTS
ENGINEER BOOTS
JET BOOTS
LIL ABNERS
$3.99 And $4.99

TEEN-AGERS CREPE-SOLED
BLACK SUEDE OXFORDS
Side Zipper or Center Zipper
$5.99

FOR ALL THE FAMILY
HOUSE SLIPPERS
$2.49 To $3.99

REMEMBER THE BIG SNOW?
DON'T GET CAUGHT SHORT!
Get Your Rubber Footwear at BONDY'S Right Now!

BIG BOYS' SHOES
Engineer Boots, Jet Boots, Combat Boots, Lil Abners, High Shoes and Oxfords for Big Boys. Sizes 3½ to 6. Widths B to EEE.
$3.99 to $7.99

USE BONDY'S LAY-A-WAY PLAN
NO DEPOSIT NECESSARY

Teen-Agers' Ballerinas
$2.99

WHITE BUCK OXFORDS
For Smart TEEN-AGERS
$4.99 and $5.99

Friends . . . Yes, you will save many, many dollars if you shop our Table Displays every day. More pairs added daily.

TEEN-AGERS' CAMP MOCS
$3.99

SHOES FOR MEN
Reduced For Quick Clearance
$5.99 And $6.99
Bondy's originally up to $9.99

SAVE $1.00 WITH COUPON ON TOP OF THIS ADV.

GYM
SHOES AND OXFORDS
Men's, Women's, Boys', Girls'
$2.49 ★ $2.99 ★ $4.99

Formerly Brook's Shoe Store and now Locally Owned by Manny Bondy. We gladly exchange shoes or refund money.

BONDY'S
Dress Shoes For Ladies
$3.99 ★ $4.99 ★ $5.99
★ Every Color
★ Every Heel
★ Every Material

BONDY'S
★ Dress Shoes for Children
★ School Shoes for Children
★ Play Shoes for Children
★ Free Souvenirs
$2.99
$3.99
$4.99

COMBINATION LAST HUG-TITE T.M. REG. FITS THE FOOT RITE

BONDY'S HUG-TITE
Women's Arch Support Shoes
$7.99

★ BLACK CALF
★ $7.99

BONDY'S
SPORT SHOES FOR TEEN-AGERS
$3.99 ★ $4.99 ★ $5.99
★ White'n Black
★ White'n Brown
★ Brown'n White
★ White Rubber Soles
★ Red Rubber Soles
★ Black Crepe Soles
★ Burgundy Crepe Soles

BONDY'S
★ Teen Heels
★ Dressy Flats
★ Casual Types
★ Smart Wedgies
$2.99 ★ $3.99 ★ $4.99

★ BLACK SUEDE
★ LACED VAMP
★ $3.99

BONDY'S Shoes For Men
$7.99
$8.99
$9.99
★ STEP INTO STLYE INTO COMFORT

Out Of The Air

By JOHN CROSBY

Are You Having Trouble? Try The Giveaways

WNEW, the impudent little independent radio station in New York, is having a lot of fun taking pokes at television in a series of spot commercials, each of which begins "You'll never hear this on WNEW." For instance, you'll hear a fanfare of music and then an announcer, in that tone of unbridled idiocy:

"Trouble can pay! Program with real people in trouble for your entertainment. Now here's our first guest . . ."

Then a pitiable voice: "You think you got troubles. Boy, I really got trouble. That's all I ever have is trouble."

Comes the announcer: "Hold it! Hold it! We've just received a wire from the Gilt Edge Yacht Company. They are going to give you a yacht complete with crew. Your troubles are over on 'Trouble Can Pay.'"

-:-

AS SATIRE goes, it's a little weak, but it just goes to show what television is letting itself wide open for.

Not long ago, Henry L. McCarthy, New York State Commissioner of Welfare, raised an exceedingly angry voice against what he called "sob story giveaway programs." Whole families, he said, trek clear across the country to let loose their piteous cries over national networks and win — or try to win — a year's supply of mouth wash.

The trouble is that they don't all get on the air and then New York State's Welfare Department has to send them home.

The Welfare Department is professionally in the business of getting people out of difficulties and, McCarthy points out, a year's supply of mouth wash or even a Gilt Edge yacht are hardly the right solutions to very real problems.

McCarthy also has some pretty strong words concerning children whose families expose them "to the public gaze as the object of beggarly solicitation," a practice, he thinks, that "could scar them for life."

- -:

HOW DID WE ever get into this mess, anyhow? Giveaway shows, alas, have been with us a long time, but the sob angle is relatively new.

Time was when just plain John Doe who had a wife and two children and a home in Brooklyn and a good job could get on a giveaway show, make with the answers to the silly questions and bring home the year's supply of bacon.

Now, to get anywhere near the stage, poor John has to be crippled with arthritis, the wife abed with pneumonia and the kids in rags. And he'd stand a better chance if the house in Brooklyn burned down.

-:-

IN ONE WEEK on "Glamour Girl," the winners were the wife of a returning prisoner of war, a woman whose husband was threatening to hire a pretty secretary, a former invalid, a cleaning woman whose only contact with glamour were the orchids discarded by hotel guests, and a former alcoholic. This is entertainment?

If you can't get enough agony on "Glamour Girl," you can always try "On Your Account," a fairly new afternoon show on five times a week 4:30 p.m. NBC-TV.

On this one Win Elliott, posing as "your friendly banker," passes out cash to people with terrible troubles.

-:-

TYPICAL CASE: sixteen - year-old Emma Grossi of Paterson, N. J., a multiple sclerosis victim in a wheelchair. Without hesitation, she told Elliott that Lake Michigan touched Chicago, that William F. Cody was known as Buffalo Bill and that the term "love" is used in tennis and was rewarded, for this omniscience, with $180.

The eagerness of the emcee to give away the dough is sometimes pretty funny.

On ABC's "Turn To A Friend," another real sob show, a lady was trying to earn a wheelchair for her father.

Dennis James asked her who wrote "The Good Earth." Girl obviously didn't know who James pulled out a dollar bill and waved it frantically.

"Dollar," shouted the lady happily.

"Right!" declared James. "Pearl Buck."

Navy Man Acquitted

LISBON, Ohio (AP) — Chief Petty Officer John Korak, 32, a Navy diving instructor, was acquitted by a jury of nine women and three men yesterday in the death of John Kirk, 60, of Homeworth. Kirk was killed in an auto collision April 5 and Korak had been charged with second degree manslaughter.

A Vista in the early days of New Mexico was a Christian outpost visited periodically by a padre (priest) who lived elsewhere.

KDKA 1020 National	WCAE 1250 American	WKBN 570 Columbia	WJAS 1320 Mutual
FRIDAY—Night			
6:00 News	News. Sports	News	Prince; Sports
6:15 Tello-Test	Jay Michael	Sports	News; Kaye
6:30 Harris Breth	Jay Michael	Paul Weston	Barry Kaye
6:45 3-Star News	Bill Stern	Lowell Thomas	Kaye; News
7:00 Symphonette	The Rosary	Family Skeleton	Fulton Lewis Jr.
7:15 Symphonette	Vandercook	Sports	Barry Kaye
7:30 World News	Lone Ranger	Jr. Miss	Gab. Heatter
7:45 Man's Family	Lone Ranger	Ed Murrow	Perry Como
8:00 Eddie Fisher	3 City Byline	Mr. Keen	Bill Hickok
8:15 Dinah Shore	Sammy Kaye	Mr. Keen	Bill Hickok
8:30 Bob Hope	Hollywood Diary	Stage Struck	Old Timer's
8:45 Bob Hope	Mike Malloy	Stage Struck	Party; Moody
9:00 Harris & Faye	Ozzie & Harriet	Stage Struck	Henry; Party
9:15 Harris & Faye	Ozzie & Hariet	Stage Struck	Old Timers; New
9:30 Chinese Salute	Corliss Archer	Paducah	Old Timers
9:45 Chinese Salute	Corliss Archer	Paducah	Old Timers
10:00 Fibber McGee	Boxing	Capitol Cloakroom	Frank Edwards
10:15 Top This?	Boxing	Capitol Cloakroom	Old Timers
10:30 Party Line	Boxing	News	Old Timers
10:45 Party Line	Boxing	Irvin Fields	Old Timers; New
11:00 News	11th Hour News	News	News
11:15 Sports	Rendezvous	Sports	Under Arrest
11:30 Party Line	Rendezvous	Orchestra	Under Arrest
11:45 Party Line	Rendezvous	Orchestra	News; Believe
SATURDAY—Daylight			
7:00 News	Dave Tyson	News	Bill Brant
7:15 Ed-Rainbow	Tyson & News	Altar Service	Morrison
7:30 Ed-Rainbow	Dave Tyson	Farm Bulletin	Bill Brant
7:45 Ed-Rainbow	Dave Tyson	News	Brant; News
8:00 News; Music	M. Agronsky	World News	Bill Brant
8:15 Music	Dave Tyson	Sacred Heart	Brant; News
8:30 News	Dave Tyson	Airlane Trio	Bill Brant
8:45 Music	Music; News	Guest Star	Brant; News
9:00 Howdy Doody	No School	Holiday House	Old St. Pat's
9:15 Howdy Doody	No School	For Kiddies	Guest Star
9:30 Starlets	No School	For Kiddies	Lutherans
9:45 Starlets	No School	St. Louis Tunes	Story Chest
10:00 Charm Hour	No School	Galen Drake	Blue Jackets
10:15 Charm Hour	No School	Galen Drake	Congress Forum
10:30 Mary Taylor	Space Patrol	Let's Pretend	Paula Stone
10:45 Mary Taylor	Space Patrol	Let's Pretend	Town; News
11:00 Big Preview	Bookshelf	Romance	Blind Assc.
11:15 Big Preview	Kiddie Korner	Romance	Town; News
11:30 Big Preview	Kiddie Korner	Broadway Review	Tempo Town
11:45 Big Preview	Kiddie Korner	News	Town; News
12:00 News	News	Today's Thtr.	Man on Farm
12:15 Sammy Kaye	Red Cross	Today's Thtr.	Man on Farm
12:30 Wash. Coffee	Weekend Revue	Hllwyd. Stars	B. Smith News
12:45 Wash. Coffee	Weekend Revue	Hllwyd. Stars	Blind Assc.
1:00 Football Prev.	Navy Hour	Fun For All	Perry Como
1:15 Pitt vs. Neb.	Navy Hour	Fun For All	Como; News
1:30 Football	Vincent Lopez	Girls Music	Ruby Mercer
1:45 Football	Calif. vs. Penn.	Girls Music	Mercer; News
2:00 Football	Football	Football	Ruby Mercer
2:15 Football	Football	Football	Mercer; News
2:30 Football	Football	Football	Music
2:45 Football	Football	Football	Music
3:00 Football	Football	Football	Finest Fifty
3:15 Football	Football	Football	Fifty; News
3:30 Football	Football	Football	Finest 50
3:45 Football	Football	Football	Fifty; News
4:00 Football	Football	Football	Finest 50
4:15 Football Scores	Football	Football	Fifty; News
4:30 Farm & Home	Racing	Football	Finest 50
4:45 Farm & Home	Racing	Football	Fifty; News
5:00 Music for All	Tea & Crumpets	Football	Finest 50
5:15 Music for All	Tea & Crumpets	Football	Fifty; News
5:30 For You	Tea & Crumpets	Sat. at Chase	Finest 50
5:45 Unannounced	Freedom Story	Sat. at Chase	Fifty; News

TONIGHT—WOHI—1490 Kilocycles

6:15 Serenade	7:30 Music	11:15 Sports
6:30 Bill Stern	7:45 Warmup	11:30 Coconut Grove
6:45 Religious News	8:00 Midland Game	11:55 News
7:00 Vandercook	10:30 Prize Fights	12:00 Signoff
7:15 Elmer Davis	11:00 News	

SATURDAY—WOHI—1490 Kilocycles

6:55 Hymns	9:30 Eddy Howard	12:25 Weather
7:00 News Time	9:45 Bulletin Board	12:30 American Farmer
7:15 Sunrise Serenade	9:55 Stork Club	1:00 Navy Hour
7:50 Sports	10:00 Gospel Time	1:30 Music
8:00 News; Agronsky	10:30 Space Patrol	1:45 Football
8:15 Local; Eyeopener	11:00 Front-Center	4:30 WOHI Club
8:30 There Be Light	11:30 Clubhouse	5:00 WOHI Club
8:45 Lyrically Speaking	12:00 News Time	5:30 WOHI Club
9:00 No School Today	12:15 Music	

SATURDAY—WLIO—1570 Kilocycles

7:00 News, Slim Young	10:30 Range Riders	3:00 McGlone Show
7:30 1570 Club	11:00 Hi Neighbor	3:15 Music
7:45 Devotions	11:30 Polka Party	4:15 Races
8:00 News; Sports	12:00 News	4:30 Music
8:15 Cake 'n Coffee	12:15 Front Page	5:00 News
9:00 Lest We Forget	12:30 Farm And Family	5:15 Casting Club
9:30 Relay Quiz	12:45 Broadway Show	5:30 Race Results
9:45 Local News	1:00 News	5:45 Signoff
10:05 Baby Parade	1:15 Star Time	
10:15 Religion News	2:00 Afternoon Show	

Wheeling Eyes Labor Meeting

State Federation To Nominate Officers

WHEELING (AP) — Nomination of officers and addresses by four officials occupied the 250 delegates to the West Virginia State Federation of Labor convention here today.

The speeches were by Labor Commissioner Charles Sattler and three national AFL officials—Lloyd C. Murdock of the union's treasury department; Andrew J. Biemiller of the legislative committee; and Harry E. O'Reilly, director of organization.

A Charleston man, president E. A. Carter of the AFL Teamsters, was reported in the running for the presidency now held by W. E. Reed of Huntington.

Rep. Robert H. Mollohan of Fairmont got the three-day convention off to a lively start yesterday by directing some sharp barbs at the Republican national administration.

The First District Democrat said the Eisenhower administration has changed its attitude toward labor since taking office and added:

"All of us are aware of the changed attitude — the empty words, the halfhearted gestures, the alibis, excuses and postponements to which labor has been exposed during the past nine months."

Mollohan, sounding the Democratic bid for labor's support in the 1954 election, said the people are "now faced with a Grade A mess in Washington." He summarized it in these words:

"Big business is irked because the changeover is too slow. Labor and the taxpayer are angered over broken promises. Small business is caught in the tight credit squeeze. The consumer is agitated over the high cost of living.

"Federal employes are demoralized over firings. Our allies are alarmed over our strange new diplomacy. The administration is bewidlered because, in trying to placate everybody, it has succeeded in pleasing no one.

"And overall, there hangs the deadly threat of the H-bomb."

Final Arrangements Made For Ohio U. Rally

Final arrangements are being made for the dinner meeting Oct. 20 of the Tri-State Bobcat Club of the Ohio University Alumni Association.

The get-together will begin at 6:30 p.m. in the Calcutta United Presbyterian Church.

Reservations should be made by next Tuesday with Mrs. Hazel Mast of Dresden Ave.

A newly-completed film, "Student Life At Ohio University," will be a feature of the program. Plans for the university's 1954 sesquicentennial observance also will be outlined.

Ralph W. Betts, president of the local group, today renewed an appeal for all former students and husbands and wives of former students to attend the Oct. 20 meeting.

College Editor Says Reds Distorted On U.S.

NEW YORK (AP)—Daniel Berger, 21, editor of the Oberlin (Ohio) College Review, arriving in New York after a 15-day visit to Russia, said yesterday many Russians show a distorted knowledge of the United States. Berger, from Great Neck, N. Y., visited the U.S.S.R. with two other college editors.

Optometrists say that good vision is essential to the enjoyment of 3-D motion pictures.

STUDYING THE NEW HEMLINE. Parisian designer Jacques Fath goes right to "work" studying the 15-inch hemline of a fair passenger who arrived in New York with him aboard the Italian Liner, Andrea Doria. Fath said his dress designs were one inch longer than Christian Diore's.

Television Programs

FRIDAY NIGHT

WDTV—Channel 2
6:00 Buzz & Bill
6:30 News
6:45 Pitt Parade
7:00 Capt. Video
7:15 Perry Como
7:30 Time Out
7:45 E.Z.C. Ranch
8:00 Mama
8:30 Life of Riley
9:00 Life Begins At 80
9:30 Gloria Swanson
10:00 Lifetime Chance
10:30 Down You Go
11:00 World Tonight
11:15 Encore Theatre
12:30 Sports Show

WEWS—Channel 5
6:00 Movie Matinee
6:30 News
6:45 Diamond Lock
7:00 News Parade
7:30 Douglas Edwards
7:45 Perry Como
8:00 Mama
8:30 Man vs. Crime
9:00 Star Playhouse
9:30 Miss Brooks
10:00 Friend Irma
10:30 Playhouse
12:30 In the Majors
12:35 Signoff

WJAC—Channel 6
6:00 Music Time
6:15 World News
6:30 Film
7:00 Talent Scouts
7:30 Coke Time
7:45 News Caravan
8:00 Mama
8:30 Life of Riley
9:00 Big Story
9:30 Doug Fairbanks
10:00 Boxing
10:45 Week In Sports
11:00 Playhouse

SATURDAY

WDTV—Channel 2
8:15 Stage Coach Inn
9:15 Treasure Island
9:30 Space Patrol
10:00 Ed McConnel
10:30 Happy's Party
11:30 Space Cadet
12:00 Big Top
1:00 Lone Ranger
1:30 Sat. Theatre
2:30 Roy Rogers
3:00 Roller Derby
3:30 Edwins Life
4:00 Ted Mack
4:30 Fireside Theatre
5:00 Superman
5:30 Hopalong Cassidy

WEWS—Channel 5
9:30 Univ. Course
10:00 Cabbages & Queens
10:45 John Gnagy
11:00 Space Patrol
11:30 Rocket Ranger
12:00 Big Top
1:00 Lone Ranger
1:30 Hobbytown
2:00 Women Voters
2:30 Sat. Matinee
3:45 Sat. Matinee
4:30 Western Film

WJAC—Channel 6
9:55 News
10:00 Super Circus
10:30 Capt. Midnight
11:00 Space Patrol
11:30 Kit Carson
12:00 Big Top
1:00 Johnny Jupiter
1:30 Industry Parade
1:45 Film
2:00 Mr. Wizard
2:30 Football Preview
2:45 Tex.-Okla.
5:30 Scoreboard
5:45 Film

Alleged Red Freed

CLEVELAND (AP)—Three relatives pledged $60,000 worth of real estate yesterday to get David Katz, 40, free on bail. He was one of seven persons arrested by FBI agents Tuesday as minor officials of the Communist party in Ohio. Bond of $25,000 cash had been set on four persons held here, including Katz' wife, who remained in jail.

SPECIAL for SATURDAY

DATE and NUT LOAF CAKE

29c, 43c, 49c

HOME MADE PIES 59c

LARGE ASSORTMENT OF COOKIES

ASSORTED DONUTS

ASK ABOUT OUR SPECIAL RATES FOR SCHOOLS — CLUBS — CHURCHES AND FRATERNAL ORGANIZATIONS. ON ORDERS OF 5 DOZEN OR MORE

VISIT OUR COFFEE BAR

SANDWICHES — PIE — COFFEE
BAR-B-Q — SUNDAES
AND THICK MILKSHAKES

L & B DONUT SHOP and SPECIALTY BAKERY

420 Market Street (Open All Day Wednesday) Phone 568

Film Machine Shown To PTA

Chester Group Gives Retired Teacher Gift

A film strip machine purchased recently by the Washington Parent-Teacher Association was demonstrated by Mrs. Esther Herron, new second grade teacher, at its meeting Thursday night at the Chester school.

The group presented Miss May Wells, retired teacher, a gift in honor of her service to the school and she spoke briefly. She was voted "teacher of the year" by the PTA.

Mrs. Anthony Tridico, president, said arrow pointers will be placed on the stationary police figures to indicate the manually operated traffic light at the Carolina Ave. school.

Mrs. Percy Willison, chairman of the homeroom mothers, announced a Halloween party will be held for children of the school Oct. 28.

A musical program presented by high school students included piano solos by Linda Lange and Lynn Smith, and chorus selections by Cherly Schleiter, Janet Bryan, Beverly Bickerstaff, Lynn Eppley and Sue Ridinger.

The attendance contest was won by the third grade taught by Mrs. Grace Evarts. Refreshments were served by Mrs. Rutan Bennett.

The next meeting will be Nov. 12.

Traffic Record Ends

YOUNGSTOWN, Ohio (AP) — For 105 days the City of Youngstown recorded no fatal traffic accidents, but last night Robert Karchar, 13, was killed on the Cedar street bridge. He was in a group of boys looking over the bridge railing at a passing freight train. Apparently he stepped back from the railing, police said, and into the side of a truck.

Antarctic Expedition Officer Addresses Club

A description of Adm. Richard Byrd's 1947 Antarctic expedition was given members of the Kiwanis Club Thursday by the Rev. Herbert Myers of Ravenna, who served as a communications officer on the trip.

Rev. Myers, recently ordained Episcopalian deacon, was part of the complement of the aircraft carrier Phillipine Sea which conveyed six C-47 planes to the coast of the continent.

These planes were flown into "Little America," the original land base in previous expenditions, where they were used in photographing and charting the unexplored areas, chief objective of "Operation High Jump."

The Rev. Frederick T. Gillette was program chairman.

Corn pone and Johnny cake are good breads to serve often when a member of the family is allergic to wheat flour.

(Advertisement)

SAL-FAYNE for Sinus Headache

LAST 2 DAYS Ceramic

Mighty as Cochise!
Dangerous as Geronimo!
Cara Blanca leads the last great raid!

The STAND AT APACHE RIVER

COLOR BY Technicolor

Starring STEPHEN McNALLY · JULIA ADAMS
HUGH MARLOWE · HUGH O'BRIAN

BIRTHPLACE OF HOCKEY, Sport Reel
CASH STASHERS, Color Cartoon
MUSCLE TUSSLE — NEWS of the DAY

Leave it to SAYRE FURNITURE to come through with America's top TV buy!

Arvin YEARS-AHEAD TV

Gives you "Front Row" realism and 18,000-volt picture power

only $369.95 including warranty and federal tax

Just imagine! All the famous Arvin Years-Ahead features you've heard about—in this beautiful 21-inch Super Custom console—the absolute tops in television performance. Arvin's Automatic Electronic Stabilizer checks interference, prevents picture flop-over. Arvin's Triple Power provides for finest reception in city, suburb or fringe areas at the turn of a switch. And Arvin's Robot Compensator maintains contrast automatically, as you switch from station to station.

Only 4.39 a week!

17" Dual Power VHF Table Model

only $179.95 including warranty and federal tax

Look high and wide! Look far and near! You won't find another TV value anywhere to touch this fine table model in mahogany-finish Marlite, with the sensational Arvin Dual Power Jet Chassis! Tilted removable safety glass ends glare. Rock-steady pictures, tone-true sound! Give your family this superb TV now!

Only $2.09 a week

See them, hear them at SAYRE FURNITURE

126 E. FOURTH ST. PHONE 4991

YOU NEVER SAW SUCH VALUES!

Fabulous group of coats!

Designs for flattery in new, smart coats of elegant fabric and high fashion detailing. Choose your new coat, now!

We Urge You to Compare Anywhere!

PRICED FROM $22.00

SKIRTS SWEATERS BLOUSES $2.98

MODEL DRESS SHOP

CORNER FIFTH AND WASHINGTON

Moscow Press Gives Those Who Need It A Verbal Slap

MOSCOW (AP)—One of the most interesting features of the Soviet press is the letters column, where people who are deemed to need it are given public scoldings.

One day it may be the directors of the razor blade industry who catch the dickens for turning out dull and flimsy blades and are warned to mend their ways.

Another day the hat and shoe designers get a lashing for failing to obey Premier Georgi Malenkov's orders to turn out smart as well as serviceable head and foot gear.

Now many a Western heart would likely beat in sympathy with a Moscow lady named V. Aleinikova who recently wrote to the newspaper Evening Moscow to unburden herself of a grievance against the city's television repair men.

Frustrated televiewer Aleinikove wrote:

"Our television set stopped working. We asked a specialist from shop No. 3 of the Radio Trust. He did not find the cause of the trouble, but specialist Yermolinsky did not forget to collect 23 rubles ($5.75) for the call. Then we made a second call to the same shop. This time they sent specialist Smirnov. He collected 48 rubles ($12) from us, but Smirnov also did not repair the television set. Next they sent us specialist Shorin. He demanded 33 rubles ($8.25) for his 'work'. But the television set is still not working."

The editors of Evening Moscow were sympathetic with Mrs. Aleinikova. In addition to publishing her letter they tossed in a cartoon depecting a particularly dopey-looking repairman ineptly tinkering with a television set.

It all goes to show that even here this is recognized as an imperfect world and the men and women in it also imperfect—some more so than others.

Sportsmen Can Obtain Duplicate License

COLUMBUS — Ohio's hunters and fishermen may now obtain a duplicate license if they have lost the original.

The duplicate license law became effective Oct. 2. Duplicate licenses are now in the hands of all clerks of court and regular license sales agents. They may be obtained for 50 cents.

Under provisions of the bill, a person losing his license can obtain a duplicate by asking the agency issuing the original license for a temporary permit. The agent than makes formal application for the duplicate from the Division of Wildlife. The duplicate license then will be provided if it is found that a legal original has been issued.

The Division of Wildlife cautions there is a penalty provided for by law for those "who try to cheat." Violators are subject to imprisonment for perjury.

Children Raise Lambs

FAIRVIEW, Mont.—In his area many a youngster is raising a lamb instead of a rabbit. It is the result of an Easter switch. Sheepmen asked only $1 for their "bum" lambs this spring, compared with up to $5 two years ago.

4,500 To See East Liverpool, And Sandusky Battle Tonight

Both Elevens Will Be Seeking Second Victory

Some 4,500 fans are expected to watch the East Liverpool Potters and the Blue Streaks from Sandusky clash tonight at Patterson Field. The kickoff is set for 7:45 p. m.

The teams battled to a 13-13 draw last year, in their first meeting, at Sandusky.

Each team will be seeking its second victory of the season.

The Blue Streaks have sandwiched a win over Elyria between defeats by Cleveland Rhodes and Toledo Devilbiss.

Coach Bob Gibson's eleven won the season opener and since then has dropped two straight—the last to New Philly a week ago.

Both Gibson and Sandusky Coach Jeff DeHaven plan lineup shifts because of injuries to key players.

The major change for the Potters will see Jim Potts, a sophomore, moving into the quarterback post. The regular quarterback, Art Adkins, will move to right half, replacing the injured Mark Sanford.

Another injured player, Joe Jackson, is expected to start at fullback, but may give way early in the game to Dick McNicol if a bad knee proves troublesome.

Other starters will be Miller Bailey at left half, Don Davis and Gary Dickey at the ends, Jack Doughty and Bob Brooks at the guards, Gilbert Tecca and Jim Johnson at the tackles and Hib Klavuhn at center.

Gibson announced that four sophomores—end Herb Dorsey, guard Ed Massey, center Jay Sanford and tackle Dale Diddle—will see early action. All have been pushing seniors in practice sessions.

Sandusky will be without the services of end Alphius White and left half Dick DeHaven because of injuries. White is one of five lettermen on the squad, and DeHaven, the son of the coach, had been a sophomore starter for Sandusky.

The Blue Streaks will go with Bob Lange and Bucky Laird at the ends, Ellison Kelley and Gary Clark at the tackles, Dave Nebergall and Charlie Snowden at the guards and LeRoy Bickley at center.

The backfield will see John Piper at quarter, Tom Murray and Bill Harple at the halfback posts and the 195-pound Larry Corso at fullback.

At least 150 fans will make the trip from Sandusky, with three busses chartered for the trip.

Elsewhere in the district tonight, Wellsville will invade Toronto for a game with the Red Knights. The Bengals have won two and lost one, while Toronto has lost two and tied one.

Chester will be seeking its first victory of the season when it travels downriver for a game with Jefferson Union.

After losing two straight away from home, Midland will entertain the Monaca Indians.

Other contests find East Palestine at Lisbon in an important Tri-County League game, Minerva at Leetonia, Canton Timken at Salem and Springfield at Columbiana.

This afternoon Scio played at Salineville and New Waterford was at Connotton Valley in six-man games.

Saturday afternoon the East Liverpool Reserves will play at Warren, and Jewett and Fairfield will play a six-man game under the lights at the Leetonia High School field.

Irondale will play at Smithfield Saturday night at 8. The game had been set for tonight, but was rescheduled at the request of Brilliant officials.

Probable Starting Lineups

	EAST LIVERPOOL	SANDUSKY
LE.	Dickey (170)	Lange (157)
LT.	Johnson (185)	Clark (170)
LG.	Doughty (175)	Nebergall (150)
C.	Klavuhn (182)	Bickley (190)
RG.	Brooks (169)	Snowden (175)
RT.	Tecca (203)	Kelley (195)
RE.	Davis (150)	Laird ((184)
QB.	Potts (169)	Piper (147)
LH.	Bailey (161)	Murray (146)
RH.	Adkins (160)	Harple (148)
FB.	Jackson (183)	Corso (195)

Kickoff—7:45 p. m.
Place—Patterson Field
Officials—Denny Schill, Ellwood City; Phil Dienoff, Akron; Pete Benedict, Midland; William Vinovich, Midland.

JIM POTTS
May start at quarterback.

Gibson Sees Potter Game Tonight Even

"The Sandusky game should be an even contest," Coach Bob Gibson told members of the Blue and White Nonpareil Club at the weekly meeting Thursday night in the YMCA.

Gibson said scouting reports indicate the Blue Streaks are a strong running team.

He told the club Mark Sanford and Joe Jackson are still bothered with injuries, but will see some action tonight.

The Potter mentor also discussed last week's game with New Philly. Movies of the game were shown.

He said the Potters couldn't get the offense rolling and when they did minor mistakes hurt them.

Gibson pointed out that some of the sophomores on the squad are pushing the regular seniors for first string berths. He said it is possible some of the second-year men will move into the first team.

Hap Fullerton, chairman, reported parents of the football players will be guests of the club next Thursday night at the DAV Home at West Point. Club members and their wives also will attend.

The club voted to donate $25 to the Community Fund.

Harry McConville, president, was in charge of the business session.

District Football Slate This Week

Today
Sandusky at East Liverpool
Wellsville at Toronto
Monaca at Midland
Chester at Jefferson Union
East Palestine at Lisbon
Canton Timken at Salem
Minerva at Leetonia
Springfield at Columbiana
Scio at Salineville, afternoon
New Waterford at Connotton Valley, afternoon

Saturday
East Liverpool Reserves at Warren, afternoon
Jewett at Fairfield, night game at Leetonia
Irondale at Smithfield

Browns Await Home Opener

CLEVELAND (AP) — Cleveland's Browns, looking tougher than ever, play their first home game tomorrow night—against the Philadelphia Eagles, who can be either very hot or very cold.

Coach Paul Brown's musclemen, catching the Eagles with two key defensive backs on the sick bench, dismantled the Philadelphia pass defense for a 49-7 victory the first time the clubs met last year.

The second time around, however, Philadelphia was hale and hearty and dumped the Browns, 28-20. The 50-point swing between the two performances caught the Clevelanders somewhat by surprise.

Possibly no team except Philadelphia has suffered so many indignities at the hands and shoulders of the brawny Browns. Until Cleveland joined the National League in 1950, the Eagles were champs. But in the first game of that season the Browns thumped the Eagles, 35-10.

So far this year the Eagles have lost to San Francisco, 31-21, and tied Washington, 21-21.

Apparently hiding their running attack in the first two games, the Browns have depended mainly on the precise passing of Otto Graham and a rugged defensive platoon which is spliced together with rookies.

Chester Loses Staley For Rest Of Season

Coach Andy Zubel of Chester announced Jim Staley, senior end, has been lost to the squad for the remainder of the season due to a shoulder injury received in the New Cumberland game last week.

Zubel said the gridder hurt the shoulder early in the game, but the injury was not considered serious until X-rays over the weekend revealed a broken bone.

He will be replaced by Jim Torrence for the game tonight against Jefferson Union.

3 Midlanders To Play For West Virginia Frosh

Two stars from Midland's WPIAL Class "A" championship football team are listed as starters when the West Virginia freshmen open their season Saturday afternoon at Staunton (Va.) Military Academy.

Coach Quentin Barnette said Mike Karas will be at one of the halfback posts and Jim LeMasters at an end. Both played for the Leopards last year when the team won nine and lost only to Class "AA" Aliquippa. LeMasters played center at Midland.

Another Midland graduate, Joe Dapollonio, is also listed as a possible starter at a tackle position.

Kimberly Kid Boosts Earnings To $125,911

LEXINGTON, Ky. (AP)—Kimberly Kid, a $15,000 buy as a yearling, held his seventh straight stakes victory today after sweeping the rich Kentucky Futurity to boost his earnings to $125.911.56.

The Kid, purchased at auction here when Leonard Buck of Far Hills, N. J., began to form his Allwood Stable two years ago, trotted to 1¾ and 3½ length margins to take the 61st renewal of the classic for three-year-olds at the Lexington trots yesterday.

The runner-up in each heat was Faber Hanover, a half brother to the 1951 Futurity winner, Ford Hanover. Singing Sword, entry of Margaret Critchfield of Wooster, Ohio, and Elby Hanover from Saunders Mill Stable at Toledo split third money.

Kimberly Kid's share of the $67,485.05 Futurity purse was $36,374.45 and made him the leading money winning sophomore trotter.

Penn, Not Like Years Past, Unafraid Of Cal

By ED CORRIGAN

NEW YORK (AP)—Time was when the Ivy League would tremble if one of its members scheduled a game with a Pacific Coast Conference team.

But that wasn't 1953.

Tomorrow the University of Pennsylvania entertains California in Philadelphia and it would be considered far from an upset if the Quakers win the big intersectional contest.

Penn has a murderous schedule with only one Ivy League school on it and the experts are figuring that maybe George Munger's boys will not be able to hold up. But they won their first game in 15 years from Penn State last week and are not disposed to play dead.

California is sub-par this year, but Pappy Waldorf has come up with a nifty quarterback in Paul Larsen. It is his good arm that the Quakers will have to stop if they are to continue undefeated.

There's another top intersectional clash at Los Angeles where rock-ribbed UCLA plays host to Wisconsin of the Big 10. This Uclan eleven is rated one of the favorites for the Pacific Coast Conference title and should have enough to hold the Badgers in check.

Notre Dame, the No. 1 team in the country in the weekly Associated Press poll, has a day off, but Michigan State, its closest pursuer has what looks like a breeze. The Spartans will be at home to Texas Christian and figure to breeze to their 27th straight triumph.

Ohio State, which is making menacing gestures in the direction of the Spartans throne on top of the Big 10, plays Illinois, a conference foe. This one, too, should be a soft touch for the Buckeyes. Michigan, the third member of the conference's Big Three, tangles with Iowa, which has looked fairly impressive.

In the Southwest, Oklahoma is on the spot. The Sooners were rated one of the top teams in the country before the season got under way. Then, even though they lost to Notre Dame two weeks ago, they stayed in the AP's top 10. But last week they were tied by Pitt and dropped out of the select circle.

Tomorrow they visit the University of Texas for a key game. Buddy Leake and his cohorts should win, although Texas is an outfit that has shown it can score.

Georgia Tech, unbeaten in 28 games—the longest skein without a defeat in the land—also must prove to the experts that it is as strong as it has been the past two years. The Ramblin' Wrecks, with a tie and a two-point victory to show in their last two efforts, take on Tulane.

Maryland, which could turn out to be the power of the South even without Jack Scarbath, has a date with pass-minded Georgia.

Another big one in Dixie is the Auburn-Mississippi State setto. Auburn, for many a year one of the South's doormats, has the folks in its neck of the woods all excited at the prospect of upsetting Jackie Parker and his feared Mississippi State team.

Other major games include:

EAST
Columbia at Yale, Cornell at Navy, Dartmouth at Army, Colgate at Harvard, Rutgers at Princeton, Bucknell at Holy Cross, Villanova at Boston College, Nebraska at Pitt, Fordham at Syracuse, Penn State at Boston U.

SOUTH
Tulsa at Alabama, Purdue at Duke, Kentucky at Louisiana State Vanderbilt at Mississippi, Chattanooga at Tennessee, North Carolina at Wake Forest, Virginia at George Washington.

MIDWEST
Marquette at Indiana, Minnesota at Northwestern, Kansas at Colorado, Kansas State at Iowa State.

SOUTHWEST
Texas A&M at Texas Tech, Arkansas at Baylor, Hardin-Simmons at Rice.

FAR WEST
Southern California at Washington, Stanford at Oregon State, Oregon at Washington State, New Mexico at Arizona.

Former City Athlete Kidnaped And Robbed

Alf Shaw, the Uhrichsville resident who was kidnaped for a short time Wednesday and robbed of $30, is a former East Liverpool resident who played with three major league teams.

A catcher, Shaw started with Detroit in the American League in 1901 and then played with Boston and Chicago in 1907 and 1908, respectively. He ended his career with Boston of the National League in 1909.

Fight Results

By The Associated Press

MILWAUKEE — Rocky Castellani, 159½, Cleveland, outpointed Ted Olla, 160¼, Milwaukee, 10.

NEWARK, N. J. — Danny Giovanelli, 148½, Brooklyn, outpointed Emerson Butcher, 144½, Rock Island, Ill., 8.

DETROIT — George Powell, 185¾, Detroit, outpointed Bennie Thomas, 184, Chicago, 8.

'Available' Moore Hopes To Stop Troy

NEW YORK (AP)—Terry "Available" Moore, the boxing fill-in, hopes to make good in a substitute's role again tonight when he faces walloping Willie Troy in a telecast 10-rounder at St. Nicholas Arena.

They're calling the stocky Baltimore middleweight "Available" because he's always ready to sub at a moment's notice. Just back from a successful European tour, he was given plenty of notice—for Moore—when he was asked Tuesday to replace ailing Randy Sandy against the hard-hitting Troy.

The 10 p. m., EST, bout will be broadcast (ABC) and telecast (NBC) coast to coast.

Lane Remains With White Sox

CHICAGO (AP) — Baseball's super salesman, Frank Lane, is remaining in the Chicago White Sox fold after completing the season's best squeeze play.

The 57-year-old wizard of the trading marts says he has turned a deaf ear to offers from the Baltimore Orioles to become their general manager, unlimited.

Working both ends against the middle, like any good horse trader, Lane probably has emerged with a new White Sox contract calling for a salary or bonus boost and good for five years.

The White Sox general manager reportedly has been working under a $35,000-a-year contract with a bonus clause paying five cents for every paid admission over one million. On this basis he made as high as $51,411 in 1951 when the Sox drew a record 1,328,234 home attendance.

He has two years to go on his present pact with the Comiskey clan, a legal lever undoubtedly wielded effectively by club President Mrs. Grace Comisky, the only woman magnate in major league baseball.

REISMAN DEPT. STORE
EAST PALESTINE, O.
Actual $29.50
Men's Fully Lined
TOPCOATS
$16.89
- FINE TAILORING
- TOP STYLING
- SIZES 34 TO 44
- NEWEST FALL SHADES

REISMAN
DEPT. STORE
EAST PALESTINE, O.

(Advertisement)
CONSISTENT "COUNTRY"

Enos "Country" Slaughter has a major league batting mark of over .300 for thirteen long years! The old pro knows the value of steady performance on the ball field. And the same goes for taking care of his car.

"There's only one kind of all-weather protection for my car," says "Country". "That's why I put 'Prestone' anti-freeze in my radiator at the first sign of cold. Then I'm set for the entire winter!"

Yes, "Country", you get full four-way protection with "PRESTONE" anti-freeze—no worry about freeze-ups, boil-away, rust-clogged radiator, foaming-off. No anti-freeze gives your car the same complete protection. And one shot of "PRESTONE" brand anti-freeze lasts all winter!

WITH "PRESTONE" BRAND
Anti-Freeze
You're SET
You're SAFE
You're SURE
NATIONAL CARBON COMPANY
A Division of Union Carbide and Carbon Corporation

Need Cash? Sell Something With A Want Ad!

ERLANGER'S
TOP-FLIGHT VALUES in Topcoats FOR FALL'S CRISP DAYS!

MEN'S
IMPORTED
ALL WOOL
TWEEDS
PRICED AT ONLY
$39.75
Now! for the first time you can buy an imported all wool topcoat at popular prices.
Usually priced much higher, these smartly styled tweed topcoats will make a hit wherever you go.
Comes in a wide selection of colors and patterns.
Reg., shorts, longs.
Shop now while selections are at their best.
STOUT SUITS FOR MEN ONLY $39.75
SKIPPER BLUE GABARDINE
REGULARS & SHORTS - All Sizes
CHARGE IT—IT COSTS NO MORE
ERLANGER'S

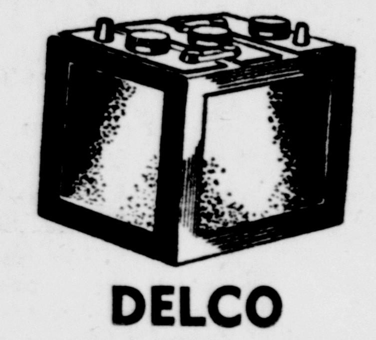

DELCO
BATTERIES
$12.95
EXCHANGE
Felt Back
FLOOR MATS
For All Cars
$2.59
DICK'S
AUTO ACCESSORIES
123 W. 6th St. Ph. Main 177

CHILL-CHASING
SUEDE
JACKETS

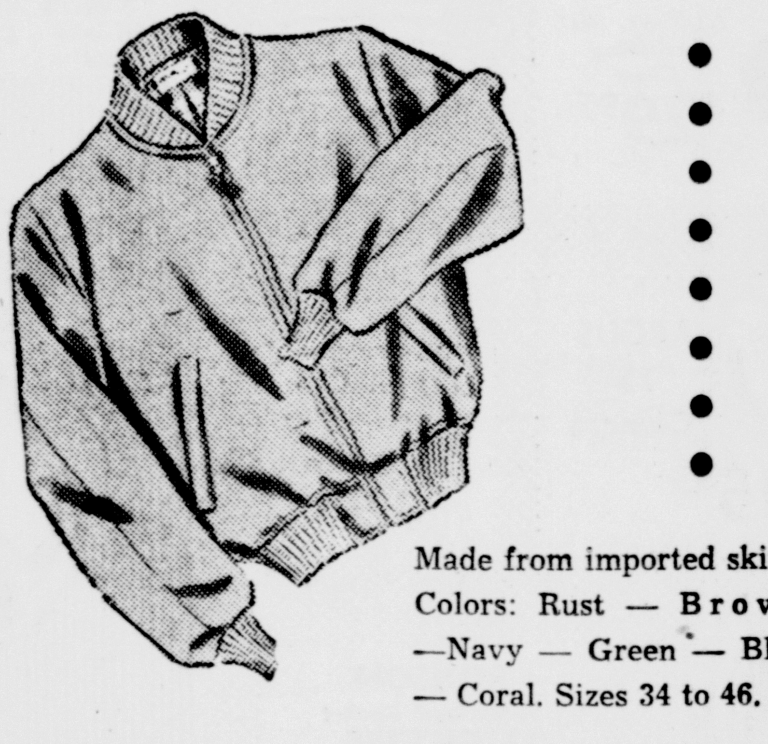

Made from imported skins.
Colors: Rust — Brown —Navy — Green — Blue — Coral. Sizes 34 to 46.
$21.95 to $29.95
FOR CONVENIENCE USE OUR LAY-AWAY PLAN
GET THINGS AT
GETHING'S
MEN'S WEAR
117 EAST SIXTH STREET

GET IT RIGHT NOW!
THE GREAT NEW
Winter
Traction
Tire!
U.S. ROYAL TRACTION GRIP
Get safe stops, sure starts! Get the break-away traction you need to plow through deep snow, sticky gumbo mud. Get this modern traction tire designed for modern cars—with...
NEW QUIET RUNNING! Exclusive tread's engineered to banish annoying hum and whine of ordinary traction tires on pavements.
NEW EXTRA MILEAGE! Extra-deep, semi-rib tread design rolls smoothly—doesn't scuff, chip away or rob you of tire mileage.
NEW SOFT RIDE! The original Air Ride low-pressure principle absorbs shock, smothers vibration of rutty, rough roads.
NEW SMART LOOKS! Made with white sidewalls to match your front tires, keep your car's smartest appearance all year. Blackwalls, too.
DON'T WAIT! BUY TODAY
CERAMIC AUTO SUPPLY
723 DRESDEN AVE. E. LIVERPOOL, O. PHONE MAIN 927

Freshmen, Two Grade School Elevens Remain Undefeated

Frosh Defeat Beaver Falls For 2nd Win

The East Liverpool Freshmen won their second straight game of the season when they rolled over the Beaver Falls Freshmen, 24-0, Thursday at Beaver Falls.

Two weeks ago Coach Lou Venditti's gridders defeated Steubenville Catholic, 27-0.

Yesterday, the Little Potters scored one touchdown in the first period, added two in the third and picked up the final tally in the fourth quarter.

John Yanni scored the first TD when he took a pitchout from Quarterback Tom Rodfong and raced 15 yards. It climaxed a 60-yard drive.

Early in the second session, Rodfong went over on a sneak from the one following a 40-yard march. A few minutes later, Jack Dopler intercepted a Beaver Falls' pass and scooted 40 yards for a TD.

Yanni got his second touchdown in the fourth quarter on a 25-yard dash. It came on the heels of a 70-yard drive.

The Potters held Beaver Falls to one first down, and the host team never threatened.

Dan Ogilvie, Bill English, John Nott and Yanni played well for the winners. Dopler was outstanding on defense, intercepting three passes.

EAST LIVERPOOL—24
Ends—Hayes, Beatty, Hutchman.
Tackles—English, Jennings, Hornick, Frontz, Zepernick.
Guards—Vess, Ogilvie, Pack, Emmerling, Stansberry.
Centers—Dallis, Ashbaugh.
Backs—Rodfong, Nott, Rickerd, Yanni, Proctor, Kraft, Dopler.
BEAVER FALLS—0
Ends—Massironi, Smith.
Tackles—McCaughtry, Brown.
Guards—Monza, Bowmak.
Center—Seaburn.
Backs—Mendicino, Clark, Pimchotti, Liberty.

EAST LIVERPOOL	6	12	0	6	—24
BEAVER FALLS	0	0	0	0	— 0

Touchdowns—Yanni 2, Dopler, Rodfong.

Montreal Captures Little Series Crown

KANSAS CITY (AP)—The Montreal Royals today held the Little World Series title for the first time since 1948.

Blasting out 13 hits, the Royals last night turned back Kansas City of the American Association 7-2 to cop the series four games to one.

The win gave the Brooklyn Dodger organization a little consolation over the Brooks' World Series defeat by the New York Yankees. Montreal is the International League farm club of the Dodgers. Kansas City is a Yankee farm team.

Downtown, Northside And East End Triumph

East End and Downtown captured their second straight and Northside posted victory No. 1 as all three won easily in action in the Inter-City Grade School League Thursday at East Liverpool and Wellsville.

East End rolled over Wellsville "B", 45-0, Downtown trounced Wellsville "A", 33-6, and Northside breezed past Calcutta, 33-13.

In gaining their two victories, East End has scored 87 points and held the opposition scoreless. Down town has rolled up 66 points in the two victories. The two are scheduled to clash Oct. 22.

East End picked up five touchdowns in the first two periods and added one each in the last two as right half DuBerry scored three and fullback Klein two. Klein scored three TDs last week.

Fullback Brown tallied three markers and added one extra point as Downtown got single touchdowns in the first, second and fourth periods and two in the third.

Right half Cook scored three TDs in the Northside triumph. They came on runs of 75, 70 and 20 yards. Fullback Brooks raced 75 yards for another score.

Fullback Lewis scored both touchdowns for Calcutta, the last coming with eight seconds left in the game on a 70-yard run on a kickoff return.

EAST END—45
Ends—Peters, Roach.
Tackles—Burlingame, Adkins.
Guards—Bell, Pugh.
Centers—Seivers, Melnie.
Backs—Myers, Harris, Lincoln, Harreil, DuBerry, Klein, Pack.
WELLSVILLE "B"—0
Ends—Beam, Starkey.
Tackles—Bush, Summers.
Guards—Brown, Moore.
Center—Wagner.
Backs—Lewis, Leatherberry, Snook, Jackson.

EAST END	13	20	6	6	—45
WELLSVILLE	0	0	0	0	—0

Touchdowns—DuBerry 3, Klein 2, Harriel, Lincoln. Point after touchdowns—Pack (run), DuBerry (run), Roach (pass).

NORTHSIDE—33
Ends—Burbick, Cunningham.
Tackles—Throwbridge, Kapp.
Guards—Clark, Walton.
Center—McKlevy.
Backs—Bryan, Perkins, Cook, Brooks, Smith.
CALCUTTA—13
Ends—Sachs, Burligame.
Tackles—Lonnes, VanKirk.
Guards—Rambo, T. Jackson.
Center—D. Jackson.
Backs—Dorff, Marcum, Allison, Ross, Lewis.

NORTHSIDE	12	7	7	7	—33
CALCUTTA	6	0	0	7	—13

Touchdowns—Cook 3, Brooks, Smith, Lewis 2. Point after touchdowns—Bryan 3, Dorff.

DOWNTOWN—33
Ends—Carnes, P. Hayes.
Tackles—Alford, C. Hayes.
Guards—Kapp, Hodgson.
Center—Jones.
Backs—Owe, Hole, Haring, Brown.
WELLSVILLE "A"—6
Ends—Comparetto, Channels.
Tackles—Cuti, Bemis.
Guards—Peterson, Thompson.
Center—Wanger.
Backs—McKenzie, DeLonzo, McIntire, Williams.

DOWNTOWN	7	7	13	6	—33
WELLSVILLE	0	0	0	6	— 6

Touchdowns—Brown 3, Harding, P. Hayes, DeLonzo. Point after touchdowns—Harding 2, Brown.

Cubs Hire Cavaretta, Shake Up Coaching Staff

CHICAGO (AP)—The Chicago Cubs, after giving Manager Phil Cavarretta a new one-year contract, have now shaken up their coaching staff.

The Cubs yesterday released two coaches, Charley Root and Spud Davis, and shifted another, Roy Johnson, to the scouting staff. They retained Ray Blades, former St. Louis Cardinal outfield star and manager in 1939 and 1940.

Meanwhile, the White Sox signed right hander pitcher Don Johnson, once New York Yankee chattel, from Toronto of the International League.

Syracuse University football players removed from a game are placed on benches painted orange until the beginning of the next segment of play.

Unsung Stealing Grid Light From So-Called Stars

NEW YORK (AP) — Substitutes, newcomers and others previously unsung are stealing some of the spotlight from football's pre-season luminaries with the return of the one platoon game.

Sophomores Tony Branoff and Lou Baldacci of Michigan, Terry Debay of UCLA, Cotton Davidson of Baylor, Bobby Watkins of Ohio State and Aramis Danboy of Southern California are among those who have burst on the scene from comparative obscurity.

Johnny Borton has lived up to his August press clippings as third-ranked Ohio State's split—T pilot but it's a junior halfback named Watkins who has been putting a solid punch in the Buckeye attack. An alternate halfback in '52, Watkins has already scored six touchdowns in two games and starred on defense as well.

Michigan's hopes were supposed to rest mainly with senior tailback Ted Kress but the Wolverines have jumped into national prominence on the added prowess of Branoff and Baldacci. Branoff, a wingback, has been making those Michigan reverses click for long gains while quarterback Baldacci manipulates the smooth offense and throws his 210 pounds around effectively as a linebacker.

Michigan State is a member of four inter-collegiate conferences — NCAA, CCC, IC4A and the Big Ten.

Snider, Rosen Win Majors' Slugging Titles

NEW YORK (AP) — Brooklyn's Duke Snider and Al Rosen of the Indians got the most mileage out of their base hits during the 1953 season to capture the major league slugging crowns.

Final figures computed by The Associated Press reveal that Snider barely edged young Eddie Mathews of Milwaukee by a fraction of a point, .6271 to .6269, to top the National League in slugging. Rosen produced 367 total bases in 599 at bats and easily garnered slugging honors in the American League with a .613 mark.

Snider's booming bat accounted for 370 total bases in 590 trips to the plate. The 27-year-old outfielder collected 198 hits, including 38 doubles, 4 triples and 42 home runs. Mathews, the National League home run leader, amassed 363 total bases in 579 at bat. Among his 175 hits were 31 doubles 8 triples and 47 homers.

Slugging averages are determined by dividing the total bases on all hits by the number of times at bat.

A year ago Stan Musial of the Cards paced the National League sluggers with .538, while Snider was sixth with .495 and Mathews 16th at .447. Musial finished fourth this season with .609, two points behind Brooklyn's Roy Campanella in third with .607. Carl Furillo, also of the Dodgers, was fifth at .576.

Musial has led the league in slugging six times and he owns the highest lifetime slugging average of any 10-year man in National League history. The St. Louis stalwart boosted his average this season from .579 to .582.

Rosen's lusty swinging not only gave him the slugging championship, but he also led in both home runs with 43 and runs batted in with 145. The 28-year-old third baseman finished second in batting with .336 and his other hits including 27 doubles and five triples.

In 1952 rosen had a .524 slugging average and he wound up third. Teammate Larry Doby headed the slugging parade with .541, but he fell to seventh this season with .485.

Gus Zernial of the A's was runnerup to Rosen with .559, followed by Yogi Berra of the Yanks, .523, Mickey Vernon of Washington, .518 and Ray Boone of Detroit, .517.

Ted Williams, who returned to the Red Sox in August after serving with the Marines, compiled an amazing slugging average of .901 in 37 games. He had 82 totals bases in 91 trips and his 37 hits included six doubles and 13 home runs.

Rosen Inks Contract, Reported Over $40,000

CLEVELAND—Al Rose, Cleveland Indians third baseman, signed his 1954 contract calling for a raise estimated at $15,000. His salary is reported to be over $40,000.

Rosen led the American League in home runs with 43, and also led in runs batted in with 145. He finished one point behind Washington's Mickey Vernon in the batting race with a .337 mark.

He has been the regular third sacker since 1950 and has topped the RBI's mark four years in a row.

Hockey Results

NATIONAL
Montreal 3, Chicago 9
Detroit 4, New York 1

Hunting Ban Still In Effect

CHARLESTON, W. Va. (UP) — The Conservation Commission says only a drenching statewide rainfall averaging half an inch will bring about the reopening of forests for hunting.

Director Carl Johnson made the statement in reply to numerous queries from eager hunters who wanted to know if the rainfall of Monday night and Tuesday in the state would signal the end of the suspension of hunting.

Johnson said the forests are extremely dry and only a long, soaking rain will eliminate the danger of fires. He said that while it takes 24 hours to close the forests—which was done last week—it also takes the same time to reopen them.

The heaviest rainfall between Monday and Tuesday was reported at Weston, which measured three-tenths of an inch, and in the Elkins and Parkersburg areas, where there was nearly three-tenths of an inch.

However, in most places, the fall was measured in the hundredths of an inch.

The commission reported that 34 forest fires were put out since Monday night.

RACING DAILY
Waterford
PARK
OCT. 3-31
8 RACES
Driving? Route 30 to Chester, W. Va. then take Rt. 66.
GO BY BUS—VALLEY MOTOR BUSES DIRECT TO TRACK
POST TIME 2 P.M.

BEAT SANDUSKY
AND
AFTER THE GAME
RELAX AND ENJOY BOTTLE OR DRAUGHT BEER AND DELICIOUS FOOD.
—AT THE—
CHAT 'N CHEW INN
RTS. 7 & 30 2 MI. FROM E. L.

BURBROOKE'S
GRANITWILL
GABARDINE
TOPCOATS
Reg. 29.50 Value
Special Purchase
$17.95
A Real Money Saver
● Durable Finish ●
● Water Repellent ●
● Wrinkle Resistant ●
● Spot Resistant ●
GREY and TAN
Regular, Shorts, Longs
Sizes 34 to 46
SULKE'S
523 WASHINGTON
Where Good Clothes Cost Less

at SIFF'S
America's Greatest Values in.....
HUNTING Boots
Olive Color FISHING Boot.. 8.95
15" Full Lace... 6.99
12" 4-Eyelet or 16" 5-Eyelet TOP LACE BOOTS 4.99 AND $6.99
SPECIAL! Short Knee BOOTS.... 4.99
your dollar buys more at... SIFF'S
ON THE DIAMOND

Is he in business "to stay?"
When you buy a used car from a Ford Dealer, you're dealing with an established businessman who has a large investment and his good name at stake. We're here today, and *we'll be here tomorrow!*

Check the used car, (and Truck) sure! But check the dealer, too!

Does he really know cars?
Ford Dealers are in the service business, too; work with cars day in and day out. We know how to spot trouble fast. And, our expert mechanics have the equipment and "know-how" to handle *any* service job.

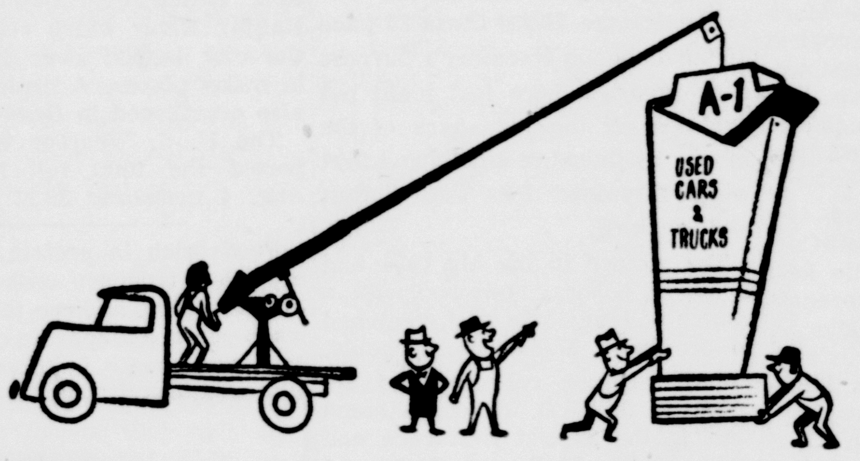

Are his prices really fair?
Ford Dealers handle used cars and trucks as a service to customers who trade them for new ones. We get a lot of trade-ins. And we keep these used cars moving to free our working capital. That's one reason why we offer our used cars and trucks at rock-bottom prices.

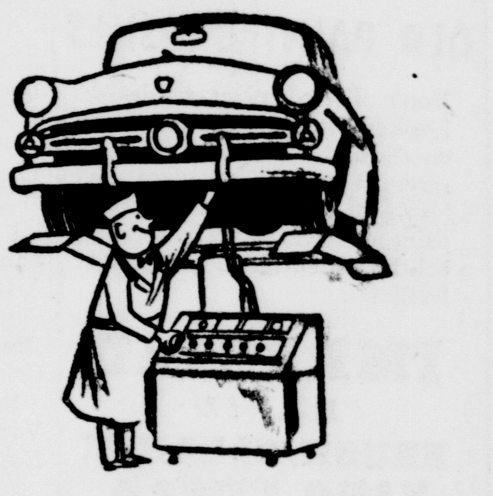

Is he interested in you?
Remember—we Ford Dealers want to keep your good will because someday we hope to sell you a *new* car, or another used car, and we want your service business. It's just plain good business for us to play square with you.

Do his cars meet A-1 standards?
When you go to a Ford Dealer's and see the A-1 label on a car, you know it has met with the dealer's A-1 standards. And because you can trust the man you bought it from, you can trust the car.

IT'S WHERE YOU BUY IT THAT COUNTS!
See Your Ford Dealer
F.D.A.F.
CARROLL MOTOR SALES, Inc.
740 DRESDEN AVE.

Hartack Up On 4 More Winners At Waterford

After riding only one winner Wednesday, Bill Hartack came back Thursday to boot home four winners and finished second with another mount at Waterford Park. He has 11 winners at the local track.

His winners were Free Valley in the first, Dog Music in the third, Christmas Morn in the fifth and Sporting Final in the seventh. He finished second in the sixth with The Dutchman.

Two longshots came home first in the second and eighth races. Prince Rival, with Parker up, paid $18.40 in the eighth, while Sun Poise, riden by Gray, returned $15 in the second.

Today's Entries

FIRST, $1,200 cl., 2-yr., 5 fur.: Hawkin's Horse, 114; Lucky Location, x106; Seven Babies, x106; Mighty Miller, x109; Trip Lady, 111; Lady Virginia, 108, Smarty Miss, 111; Cowboy Girl, 108; Secret Passion, 111; Grandpa Louie, 111; Fast Company, 111.

SECOND, $1,200 cl., 3 and 4 yr., 1M and 70 yds.: Partenarie, 114; Shrew's Orphan, 118; Grand Pidge, 110; Mary Jane W. x101; Susan D, 111; Baby Bunny, x110; Denton, 111; Park's Pick, 114; Adiosita, 111.

THIRD, $1,200 cl., 2-yr., 5 fur.: Pots and Pans, 111; Rom Bacardy, 111; Kleetop, 108; I. M. Lovely, 108; New York, x103; Boston Legend, 111; Cajun Belle, x103; War Dotty, 114; Redock, 108; Hi-Del, x103; Trouble Free, 111.

FOURTH, $1,200 cl., 4-yr. up, 6 fur.: Equidash, 118; Chief In, x113; Black Warbler, 115; Minnesinger, 115; Ray Star, x110; Sun Baby, x110.

FIFTH, $1,200 cl., 4-yr. up, 6 fur.: Caliber 118; Turf Star, 112; Emmission, 115; Chestnut Cross, x110; Sir Sag, 118; Liberty Andy, 115; Starring Joan, 115.

SIXTH, $1,200 cl., 3-yr., 1M and 70 yds.: Even Step, x111; Perfect Troth, 111; Ocean Beauty, x108; Patty's Wager, 116; Miss Lovey, 111; Mr. Sly, 114; Astronomical, x111.

SEVENTH, $2,500 purse, 3-yr. up, 5 fur.: Locust Valley, 110; Badger, 119; Souli, x102; Baby Song, 104; Sherwood Girl, x105; Dis Pete, 107; Example, 107; Mad John, 104; Dream O'Moley, 101.

EIGHTH, $1,200 cl., 3 and 4 yr., 1M and 70 yds.: Amylamine, x109; Yauco Kid, 109; Rucker Lark, 109; Knock Out, x106; Flashy Manner, 115; Chit, 106; Stony Snark, 118; Singing Queen, 111.

Yesterday's Results

FIRST, 5 fur., 1:01:

FREE VALLEY, Hartack	3.40	2.40	2.40
BETTY SMART, Parker		3.60	3.00
SALES REWARD, Valenti			8.80

Also ran—Super Milk, Pad's Boy, Spur Henry, Kitchen Betty, Chaffee-Dee.

SECOND, 5 fur., 1:00 4-5:

SUN POISE, Gray	15.00	9.40	5.80
SWEET ELSIE, Gaudreau		32.20	9.80
MIDDLETOE,			7.20

Also ran—Lady Pomp, Metoaka, Scottie Boy, Belmont Belle, Barolo.

THIRD, 6 fur., 1:14 2-5:

DOG MUSIC, Hartack	4.60	3.60	2.60
KAN KAN KID, Valenti		7.20	3.60
DOODLE, Small			2.60

Also ran—Retarder, Willie Gray, Mr. Hopeful.

FOURTH, 6 fur., 1:13 2-5:

NO STALLS, Tobin	8.00	4.60	3.80
CUNNY, Gaudreau		4.60	3.40
FRESH MOON, Arduini			4.80

Also ran—Speedy Jet, Tripping, Conie Maid.

FIFTH, 6 fur., 1:13 4-5:

CHRISTMAS MORN, Hartack	4.00	2.60	2.60
TOP CHOICE, Parker		3.20	2.30
WAR GLANCE, Gaudreau			3.00

Also ran—Ganja, Rickshaw, Hardiness.

SIXTH, 1M and 1-16, 1:47:

GYPSUM, Kratz	5.80	3.40	2.40
THE DUTCHMAN, Hartack		4.00	2.80
BOLD SATAN, Rigby			3.20

Also ran—Rozz's Folly, Miss Van, Emerald Belle.

SEVENTH, 6 fur., 1:13 3-5:

SPORTING FINAL, Hartack	7.40	3.40	2.80
CODAC, Austin		3.00	2.40
STUARD LITTLE, McKnight			3.00

Also ran—Hi-Barry, Little Margie, Ten Passes, Silver Glow.

EIGHTH, 1M and 70 yds, 1:44 3-5:

PRINCE RIVAL, Parker	18.40	10.60	9.00
BLACK YANKEE, Arduini		5.40	4.00
PICTORIC, Darlington			8.60

Also ran—Sun Tony, New Princess, Deb-Bits, Brilyn G, Young Turk, Billie Gold, Big Heralder.

Daily double—4 and 8 paid $88.

West Virginia Awaits W. & J.

MORGANTOWN (AP) — West Virginia moved to Mountaineer Field today for a final tuneup for its third game of the season against Washington and Lee tomorrow.

Coach Art Lewis' Mountaineers, 12th ranked team in the nation and the powerhouse of the Southern Conference, are favored to down the Generals. WVU has defeated Pitt and Waynesburg.

Lewis stressed pass defense in yesterday's 1½-hour workout. There was no scrimmage.

In Lexington, Va., W. & L. Coach Carl Wise said tackle Harold Brooks would be back in the lineup for the West Virginia encounter. The 230-pound lineman was hurt two weeks ago in the Maryland game.

The Generals wound up their drills yesterday and left by bus today. The less than 30 players marking the trip will spend the night in a motel near Grafton and come here shortly before the Saturday kickoff.

Meanwhile, Gerry Fisher, the WVU quarterback forced to give up football this season, said he underwent an operation on his knee in Pittsburgh which apparently was successful.

The 175-pound junior said he still has hopes he might be able to play football. Fisher has another year of eligibility after this season.

Football Results

W. VA. SCHOLASTIC

Shinnston 38, Fairmont East 14
Arthurdale 13, Tunnelton 12
Sharples 7, Chapmanville 0
Pennsboro 27, Ravenswood 12
Crichton 13, Meadow Bridge 13 tie
Van 39, Oceana 0
Northfork-Elkhorn 13, Iaeger 6

Elect Four Captains

SAN JOSE, Calif. (AP)—The San Jose State football Spartans must have a mutual admiration society. They elected four captains for tomorrow night's game with Arizona State of Tempe.

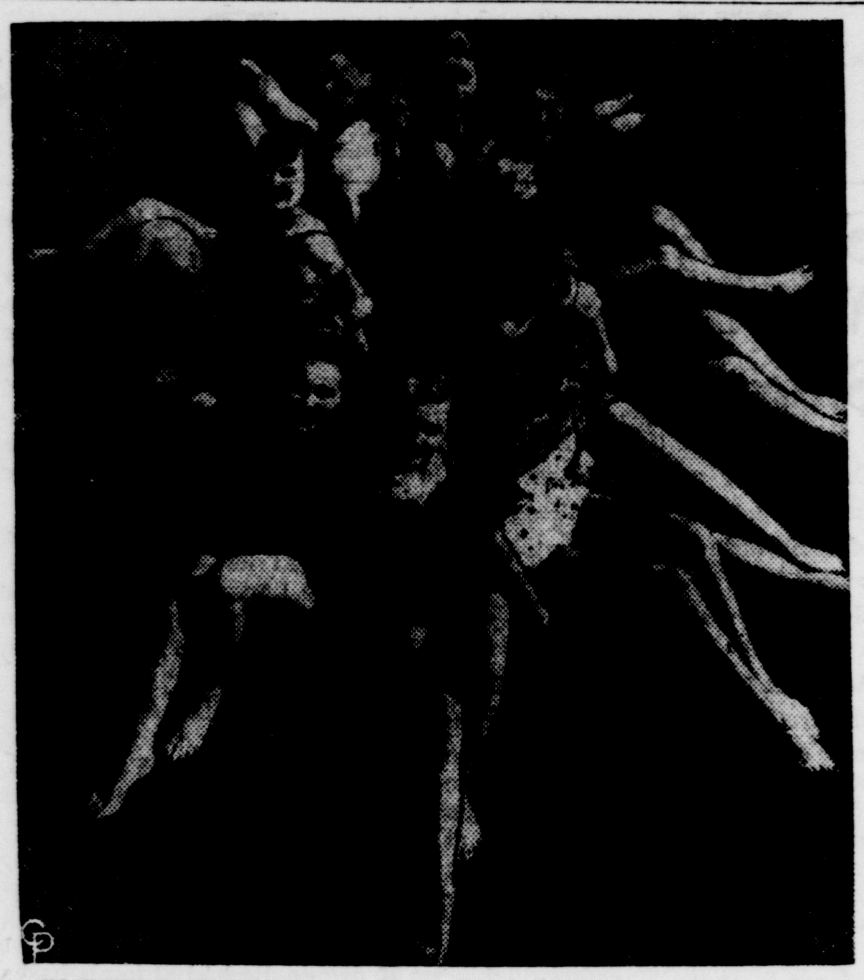

IN PERFECT FORM are these campus beauties whose goal is the title of "Miss Football of 1953." Selected from 10 universities in the United States and Canada, they are shown in Berkeley, Calif., where one will reign over a week-long celebration of the San Francisco-Oakland Annual Football Festival and, later, will become the nation's gridiron queen. Starting with girl in center, they are (l. to r. clockwise): Ann Bailey, University of Oklahoma, foreground, nearest camera; Betty Barnhart, University of Minnesota; Mary Ann Weisbrod, San Jose State College; Kathleen Pattricia Johnson, University of British Columbia; Barbara Hines, University of Southern California; Ann Moore, University of California; Sara Lynn Estes, Baylor University; Nancy Hagglund, Oregon State; Geri George, University of Utah, and Barbara Fox, University of Pennsylvania.

Buckeye Colleges To Offer Far-Flung 24-Game Schedule

COLUMBUS, Ohio (AP)—Headlined by the Illinois-Ohio State classic tomorrow afternoon—a game destined to attract some 80,000 fans—the Buckeye colleges offer a far-flung and interesting 24-game program this weekend.

Four games are on tonight's schedule, sending Capital to Marietta for an Ohio Conference contest Waynesburg against Youngstown, Baldwin-Wallace to Kent State, and Xavier to Louisville. Youngstown and Capital won their first two games.

Tomorrow's slate features two games in the Mid - American Conference, one in the Mid-Ohio loop and three in the Ohio Conference. Western Reserve and Ohio U. tangle at Athens, and Miami's rugged Redskins visit Western Michigan at Kalamazoo for the Mid-American events. Unbeaten Defiance goes to Ashland for the Mid-Ohio fray, while in the Ohio Conference Wittenberg visits Heidelberg, Otterbein plays at Kenyon, and Wooster goes to Denison.

In the independent field the games are: Mount Union at Findlay, Toledo at Cincinnati, Georgetown at Wilmington, and Akron at West Virginia Tech, all under the floodlights; and Northern Michigan at Ohio Northern, Oberlin at Depauw, Hiram at Grove City, Ohio Wesleyan at Case, Muskingum at Slippery Rock, Bradley Tech at Bowling Green, West Virginia State at Central State, and Bluffton at Olivet, all in the afternoon.

Dayton goes to Cleveland Sunday for a clash with John Carroll, and the word is out that the Gem City team is about to end its two-game losing streak. John Carroll has won two of its three starts.

Charity Group Gets Green Light For Bingo

DETROIT (AP)—Bingo games and raffles are against Michigan law. Atty. Gen. Frank Millard has made quite a point of that lately.

But tonight the St. Peter Claver Mission Guild, which supports Negro missions of the Holy Ghost Fathers, can proceed unmolested with its 17th annual raffle and bingo party in Detroit's big midtown Masonic Temple.

Circuit Judge Joseph A. Moynihan said it could. And what is more his temporary injunction against a police raid sets a hearing on whether to make it permanent for Saturday—the day after the affair.

Infant Strangles Self With Play Pen String

ST. ALBANS, W. Va. (AP)—A loop of string dangling from the side of his play pen became a death noose yesterday for 13-month-old Donald Barstow Dickinson of St. Albans.

Coroner Goff P. Lilly said the baby died of strangulation after he slipped his head through the loop.

Crack Nine Homers

PUEBLO, Colo. (AP)—Major league batting stars hammered nine home runs last night in an exhibition baseball game won, 13-8, by Eddie Lopat's All-Stars. They whipped a team managed by Paul Richards.

Hedge Jester Wins Top Money At Lebanon

LEBANON, Ohio (AP)—Hedge Jester split heats with Raymond Pile in the feature $1,000 Class 20 pace at the Lebanon Raceway's harness race program here last night but grabbed off the big share of the money by finishing second and first while Raymond Pile had a first and a third.

The winner in the big race had to share honors, however, with a couple of long shots who combined to provide a $798.80 daily double.

Four persons collected the big price as Sally D. H. came home first in the 23 trot first race and paid $17.60, $7.60 and $6.60 and Black Win took the second race and paid $76, $17 and $10.

Summaries:

First race: Class 23 trot. One mile. $500 purse. Sally D. H. $17.60, 7.60, 6.60; Liteaire 6.80, 5.60; Confidential 6.20; Time 2:13 2-5.

Second: Class C trot. One mile. $500 purse. Black Win $76, 17, 10; Matchmaker 7.20; 5.60; Hekan Volo 4.80; Time 2:13 1-5.

Daily doubles—$798.80.

Third: Claiming trot. One mile. $500 purse. Don Mac $4, 3.20; 2.40; Mr. Hecanfly 5.60, 2.80; Mee Morris 2.60; Time 2:14.

Fourth: Class C pace. One mile. $500 purse. Alice Carr $7.60, 3.40; 2.60; Ben Hanover 3.20, 2.80; Harvey King 4.20; Time 2:11 2-5.

Fifth: Class 20 pace. One mile. $1,000 divided purse. Raymond Pile $23.20, 12, 6; Hedge Jester 16.80, 6.60; Vickie McKlyo 3.40; Time 2:08.

Sixth: Class CC trot. One mile. $500 purse. Margaret Glow $6, 3.80, 2.80; Fox Valley Spud 7, 3.60; Mary L. Gauman 3.80; Time 2:09 2-5.

Seventh: Class CC pace. One mile. $500 purse. Zip $19, 7, 5.40; Linda B. B. 4.60, 3.60; Burdella 3.60; Time 2:10 1-5.

Eighth: Class 20 pace. One mile. $1,000 divided purse. Hedge Jester $9.60, 4, 2.60; Vickie McKlyo 5.20, 2.40; Raymond Pile 2.20; Time 2:09 2-5.

Santa Claus Not Only Resident Of North Pole

NORTH POLE, Alaska (AP)—Kids, maybe you think Santa Claus (only 77 more days to Christmas) is the only resident of North Pole. Well, he isn't. It's so darn crowded up here they've gone and elected a mayor and city council and it turned into the doggonedest mixup you ever saw.

Two fellers—Everett Dahl and James Ford—were running for mayor and when the votes were counted they both had 20. Had everybody in a kinda sweat wondering what to do and then they found out that two of the four council races had a tie vote, too. They were 31-31 and 28-28.

They straightened it out yesterday with the deadlocked candidates standing in front of the election judges who settled the problem by tossing a coin.

It's Mayor Dahl now.

North Pole is south of the North Pole, 14 miles south of Fairbanks, in fact.

Ohio State Grid Crowds Average 50,000 Per Tilt

By FRITZ HOWELL

COLUMBUS, Ohio (AP)—In all the furor over Ohio State winning its first two football games, and the mounting interest in tomorrow's clash with Illinois, one interesting item concerning the Bucks has been overlooked.

When 75,958 fans crowded the big horseshoe along the Olentangy River for the Indiana game two weeks ago, they boosted the average at-home throng to over the 50,000 mark for the first time since the stadium was built in 1922.

For the 167 games in the stadium through last season, a total of 8,336,646 had paid their way inside the portals for an average of 49,883.

But the Indiana crowd boosted the total to 8,412,604, an average of 50,075 for 168 games.

For 95 games on foreign grids the Bucks have drawn 4,093,088, give or take a few as the result of last week's estimated crowd at California, for an average of 43,088.

With 80,000 or more due to see tomorrow's contest, the Buckeye crowd average is due for another jump.

Ohio has been installed as a two-touchdown favorite over the Illini, but if the early-season opposition for the two teams has been comparable, the point-spread seems a bit awry.

The Ohio and Illinois teams are even in first downs with 37. Illinois has outrushed the Bucks 552 yards to 447, but the Bucks have outpassed the Illini, 250 to 166, which leaves Coach Ray Eliot's invaders with a 718 to 697 edge in the two departments.

On defense the Illini have allowed 338 yards rushing and 308 passing, and the Bucks 233 on the ground and 346 through the air—a 579 to 645 edge for the proteges of Woody Hayes.

Each has a breakaway runner of top caliber. The Bucks will feature Bobby Watkins at right half, last week's outstanding ball-toter in the nation. Watkins has scored six touchdowns in two games and has rushed 186 yards in 28 tries.

The Illini great is J. C. Caroline, who has scored but once, but who has rambled 271 in 35 attempts. Caroline is averaging 7.7 yards per try, Watkins 6.6.

Illinois tied Nebraska and defeated Stanford in the first two tilts, while Ohio was defeating Indiana and California. The Bucks have scored 69 points and allowed 31, while Illinois has counted 54 and allowed 42.

The Illini were to work out on their own field today, and then fly to Columbus this evening.

9 Inches Of Rain Pour On Daytona Beach

DAYTONA BEACH, Fla. (AP) — More than nine inches of rain poured down on Daytona Beach yesterday, making lakes of large areas and flooding streets and homes.

Nearby Ormond Beach was hard hit also. Mayor Leo Foley reported water covered the floors of at least 50 homes and that many families had moved out.

Police ran out of barricades to block off flooded streets.

The drainage canal west of Daytona Beach overflowed and the Halifax River which runs through the city lapped over its seawall in many places. A drainage canal also overflowed in Ormond Beach.

The U. S. Weather Bureau reported the total fall here since Aug. 4 measured 39.13 inches.

Foods rich in protein get leathery when they are cooked at high temperatures, so keep the heat low when you are preparing dishes with eggs and cheese in them.

Los Angeles People Moving Due To Smog

LOS ANGELES (AP)—The mayor of Los Angeles says people are moving away because of the smog.

Mayor Norris Poulson told a smog control committee yesterday that he knows of eight or nine persons with substantial investments here who have moved elsewhere because of the menace to health.

"I have letters from others saying they are leaving here for the same reason," he told the committee, representing the Los Angeles County division of the League of California Cities. The mayor said the people are getting impatient and that "it's time to get tough" with smog violators.

AUTO GLASS
WINLAND
PLATE GLASS CO.
Minerva St. Ph. 3228

BOWLING Scores

P. F. & M. Co. League

	W	L
Estimating	19½	5½
Engineering	17½	7½
Assembly	12	13
Sales	11	14
Plate Shop	10½	14½
Cost	10	15
Store Room	10	15
Porox	9½	15½

Plate Shop	712	741	756—2209
Cost	672	662	676—2010
Engineering	750	688	737—2175
Assembly	689	721	673—2083
Estimating	679	671	668—2018
Store Room	642	704	651—1997
Porox	669	648	716—2033
Sales	624	664	669—1957

High Series—Ruckman 535; Laneve 518; Sutherland 511; Mellott 490; Spencer 482.

High Game—Sutherland 204; Laneve 190-175; Ruckman 187-185; Speucer 187; Ramsey 182; Mellott 182; Rutter 175; Hoskinson 175.

American League

	Pts.
Milliron's	21
Golden's Flowers	16
Gengarella Bros.	16
H & S Plumbing	16
St. Anthony's Club	14
Owen's Hardware	11
Knights of Columbus	11
Valley Motor Transit	9
City Loan	6
Higgs Inn	5

City Loan	848	850	840—2538
St. Anthony's Club	896	878	871—2645
Knights of Columbus	886	994	921—2801
Owen's Hardware	852	868	935—2655
Milliron's	991	1011	929—2931
Higgs Inn	882	887	885—2654
H & S Plumbing	917	927	906—2750
Golden's Flowers	958	813	909—2680
Valley Motor Transit	901	1000	953—2854
Gengarella Bros.	979	978	941—2898

High Game—Stewart 227-200; Gerace 204; Vitalune 202; F. Davis 207; F. Benedict 222-219; Roslovic 211; Sullivan 225; Jones 201; Dickson 204.

High Series—F. Davis 551; Sullivan 593; F. Benedict 609; E. Roslovic 587; Gerace 576; Stewart 614.

Ex-Traffic Court Referee Gets Fined

DETROIT (AP)—As a Traffic Court referee Sylvester Maher once lectured and set the fees for traffic law violators.

He found the shoe on the other foot yesterday as he stood before Traffic Judge George T. Murphy, who recalled that Maher not only is a former referee (who acts for judges in minor cases) but is a brother of Circuit Judge Thomas F. Maher, who stepped up from the traffic bench.

"Fifty dollars," said Murphy, "for reckless driving."

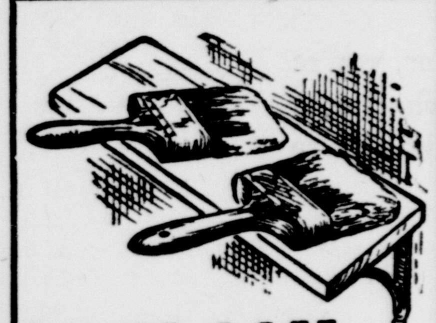
RECLAIM
OLD PAINT BRUSHES
Don't discard paint-hardened brushes. Let Imperial go to work on them. No fuss—Imperial is ready to use. Simply place the brush in it and the toughest paint dissolves quickly. Leaves bristles with original spring and liveliness.
IMPERIAL
RAPID
BRUSH CLEANER
KING-EELLS
HARDWARE
120 - 122 W. 6th St
Phone Main ONE

If you could own only ONE suit . . .
we'd recommend a True Blue
by Hyde Park

Wear this fine TRUE BLUE with ease and confidence on any occasion, business or social. See our selection in worsteds, gabardines and flannels. All expertly tailored by Hyde Park.
55.00 to 65.00
We Invite Charge And Budget Accounts
FRANK DIAMOND
MEN'S WEAR ON THE DIAMOND

STOCK CAR
RACING
VALLEY SPEEDWAY
7 Mi. W. of E.L.—1 Mi. W. of Glenmoor-Y. & O. Rd.
Every Sunday—Time Trials 2:30 P. M.
ADMISSION $1.00 Children Under 12 Free Accompanied by Parents
CHAMPIONSHIP RACE OCT. 18th

Expert
RADIATOR REPAIR
AT
STONESIFER
CHEVROLET COMPANY
404 Market St. Ph. Main 326

DISTINCTIVE GOOD LOOKS
MALLORY hats

"CARLTON"
. . . a Homburg style that is flattering, comfortable and in excellent taste. In light or medium grey, brown and midnight blue. Try it on today . . . $10
Other Mallory's, $7.50 to $15
BRIAN'S MEN'S SHOPS
106 WEST 5TH ST.
NEXT TO OHIO POWER CO.

HAYS OIL COMPANY
A COMPLETE LINE OF Firestone PRODUCTS
DON'T GET STUCK THIS WINTER!
GET THE TIRE THAT PULLS YOU THROUGH MUD, SNOW and ICE
ALL-SEASON
Town & Country
TIRE
by Firestone

• MORE TRACTION ON ICE
• MORE TRACTION IN SNOW
• MORE TRACTION IN MUD
• EXTRA SAFETY IN RAIN
• SMOOTHER, QUIETER, LONGER MILEAGE
670x15 $24.25 Plus Tax
All Popular Sizes Available in
• NEW TREADS
• KNOBBY TREAD
• TWO-IN-ONE
• MUD And SNOW
$8.50 UP on your casing
Use Our Layaway Plan

Death And Funerals

Motor Repair Operator Dies

Lisbon Man Stricken While In Baltimore

LISBON—Glenn C. Northup, 64, of Lisbon R. D., owner of an auto repair shop, died suddenly at Lutheran Hospital at Baltimore Thursday afternoon at 4:30.

While driving through Baltimore, he was stricken with a head pain and was rushed to the hospital.

Born in Minnesota June 18, 1889, he was a son of George and Eva Blair Northup. He was a member of the Presbyterian Church, American Legion Post 275 and was a veteran of World War I.

He is survived by his widow, Mrs. Marie Northup at home; a daughter, Dr. Marion Johnson of Philadelphia; a son, Russell Northup of Salem, and a brother, Earl Taylor of Royal Oaks, Mich.

Services will be held Monday morning at 11 at the Eells-Leggett Funeral Home by the Rev. Paul T. Gerrard. Burial will be in Lisbon Cemetery.

Friends may call Sunday afternoon and night at the funeral home.

Mrs. Matilda Kozel

Services were held this morning for Mrs. Matilda Kozel, 72, of Bridgeport, mother of William Kozel of East Liverpool. Brief rites at the Howard H. Wilson Funeral Chapel in Bridgeport were followed by Requiem High Mass by the Rev. Joseph Keifer in St. Anthony's Catholic Church. Burial was in St. Anthony's Cemetery at Blaine.

A former resident of Lansing at Bridgeport, she resided with a daughter in Cleveland for the past year and died in Lakeside Hospital Tuesday morning. She was a patient for 10 days.

Born in Poland Dec. 9, 1881, she came to this country in 1898 and resided in Lansing for 55 years. Her husband, John Kozel, died in 1929.

A member of the Polish National Alliance at Wolfhurst and a former member of St. Anthony's Church, she is survived by four daughters, Mrs. Mary Fitzsimmons of Wheeling, Mrs. Victoria Sikora of Yorkville and Mrs. Alice Wantola and Mrs. Nellie Rydzinski of Cleveland; six other sons, Joseph Kozel and John Kozel of Wheeling, Paul Kozel and Henry Kozel of Lansing and Mathew Kozel and Jacob Kozel of Cleveland, and 15 grandchildren and 20 great-grandchildren.

Mrs. Edna Mason

Services were to be held this afternoon in the Lutes Funeral Home in Moundsville for Mrs. Edna Mason, 43, of Grandview Rd., Moundsville, who died Tuesday in the Glen Dale Hospital there.

Mrs. Mason, wife of Earl Mason, was a sister of Mrs. Frank Kidder of East Liverpool. She was born May 10, 1910, in Wetzel County, a daughter of Steve and Martha Winters Lancaster.

She leaves a son, Jerry Mason at home; three daughters, Norma Jean Mason and Judy Mason at home, and Mrs. Shirley Horstman of Moundsville; a brother, Clyde Lancaster of McKeefrey, and four other sisters, Mrs. Merle Davis and Mrs. Thelma Tennant of Moundsville, Mrs. Hazel Treux of McKeefrey, and Mrs. Alma Trentist of New York.

Burial was to be in Riverview Cemetery at Moundsville.

John Walters

John W. Walters, 61, potter, died suddenly Thursday at 2:30 p. m. in his home at Carrollton.

A kilnman, he was employed for seven years by the Cronin China Co. in Minerva and worked for many years for the Taylor, Smith & Taylor Co.

He was born April 2, 1892, in Perry Township, Carroll County, and spent his lifetime in Carrollton and vicinity. He was a World War I veteran and was a member of Carroll Lodge 124, Masons, the Trinity Evangelical Lutheran Church in Carrollton and the IBOP.

Walters was married in 1940 to the former Bertha K. Clark, who survives him. He also leaves a brother, Harry Walters of Carrollton. Another brother, Fred Walters, is dead.

Rites will be held Sunday at 2 p. m. in the Allmon Funeral Home in Carrollton by the Rev. Marcus Mueller. Burial will be in Westview Cemetery at Carrollton.

Friends may call at the funeral home Saturday afternoon and night.

Clyde Walters

Rites for Clyde O. Walters, who was found dead Thursday morning at Plant 4 of the Homer Laughlin China Co., will be held Saturday at 11 a. m. in the Arner Home for Funerals.

The Rev. C. W. Diehl, pastor of the First Church of Christ at Newell, will officiate. Burial will be in Chestnut Grove Cemetery near Hammondsville.

Walters, whose death was attributed to natural causes, leaves his father, James O. Walters, and a twin brother, Claude Walters, both of East Liverpool.

Friends may call tonight at the funeral home.

Allen Ransdell

Allen B. Ransdell, 78, of Gilson Ave., died suddenly Thursday at 4 p. m. of a heart attack. Ransdell was stricken while conversing with men on a construction job near his home. He was pronounced dead at City Hospital.

Ransdell was born in Harrodsville, Ky., May 15, 1875, and came to East Liverpool in 1939 to work as a horseman at the Beaverkettle Farm. He had been retired for several years.

He leaves his widow, Mrs. Ida Jane Ransdell; a daughter, Mrs. Virginia Norman of East Liverpool; a sister, Mrs. Homer Robinson of Harrodsville, and one grandchild.

Rites will be held Monday at 2 p. m. in the Dawson Funeral Home by the Rev. Robert Dyke, pastor of the Fredericktown Christian Church. Burial will be in Riverview Cemetery.

Friends may call Sunday at the funeral home.

MAMIE'S NEW AUTUMN FROCKS. Here are four new full-skirted autumn and winter dresses Mrs. Mamie Eisenhower has added to her wardrobe. They are products of designer Mollie Parnis. 1—Luncheon dress of thin black wool widely banded with close-fitting bracelet sleeves, buttoned front rising to notched black faille on skirt. Bodice is molded, with rounded shoulders, revers of black faille. Skirt is lined with taffeta, has three circling bands of faille. 2—Informal evening dress of eyelet embroidered black silk taffeta over shocking pink taffeta slip. Bodice is molded and sleeveless with low rounded neckline, and skirt just below street wear length. 3—Afternoon dress of Delft blue silk peau de soie with intricately draped bodice molding torso in soft folds around U-shaped neckline. Full skirt is smoothed in at hip-line by deep box folds at side front and center back. 4—Daytime dress of Parma violet heather mixture wool jersey with slanted folds at side front and center back. 4—Daytime dress of Parma violet heather mixture wool jersey with slanted folds at shoulder points of the narrow bracelet-length dolman sleeves. The bias cut bodice has pointed turnover collar and high button closing. The skirt falls in deep front folds.

Irondale

Miss Alice Hickman, Mrs. Art Wardeska, Mrs. C. P. Henderson, Mrs. Beula Hanlin and Mrs. Charles McFadden attended the Bible School of instruction at the Westminister Presbyterian Church in Steubenville Tuesday evening.

Mr. and Mrs. Ed Wilson of Wellsville visited over the weekend with Mr. and Mrs. L. B. Nicholson.

Mrs. Earl Lowery has been removed home from City Hospital. She was injured three weeks ago when a bus she was boarding was struck by a truck.

Mr. and Mrs. George Vlaich of Midland are parents of a son born last week. Mrs. Vlaich was formerly Miss Pauline Morgan of Irondale.

Mr. and Mrs. William Nicholson and children of New Somerset visited this week with his parents, Mr. and Mrs. L. B. Nicholson.

117-Year-Old Parrot Beginning To Show Age

FREMONT, Neb. — Mrs. Roy Lambrecht has a parrot she thinks is at least 117 years old.

"My grandmother got him in Omaha and had him 55 years," she explains. "Then her daughter had him for 45 years before giving him to me. I've had him for 17 years, and now he's beginning to show his age. But I think he'll probably outlive me."

Salineville

The Band Boosters Club will sponsor a Tag Day Saturday, according to Mrs. Wilda Tennant, president. Proceeds will be used to purchase band equipment.

A public card party will be sponsored Wednesday night at 8 at the Veterans of Foreign Wars Post 5306 home by the auxiliary.

Mrs. Blanch Gallagher, president, said proceeds will be used for kitchen equipment.

Mr. and Mrs. Louis Morrow are visiting at Troy and St. Marys this week.

Mr. and Mrs. Eugene Knox have returned from a visit at Steubenville.

Mrs. Orvetta Beadnell and Mrs. Doris Earl spent Wednesday at East Liverpool.

Mrs. George Hazlett of E. Main St. is convalescing after a recent illness.

Miss Leah Goddard of West End is convalescing following her return Tuesday from City Hospital.

Mrs. Robert W. Daley of North St. is ill.

Ohioan Keeps Pistol Handy

Insurance Man Now Washington Resident

WASHINGTON (AP)—H. Earl Cook, former Bucyrus, Ohio, bank president and now head of a 96 billion dollar insurance business, keeps a gun in his desk drawer.

But it's empty and looks like a rusty, two-barreled cap pistol.

"Nothing to be alarmed about, really," Cook told a visitor. "It's a family heirloom.

"My grandfather had that gun with him when he moved to Ohio from Williamsport, Pa., more than 100 years ago."

Relics such as this hold an intense interest for Henry Earl Cook, chairman of the Federal Deposit Insurance Corp., which insures bank deposits. He must be rated an authority on Ohio lore.

Cook enjoys pointing out industrial achievements in Ohio, its famous sons in government and literature, its historical position as "the cradle of civil government in the Middlewest."

Cook left Ohio in 1947 to become the minority and only Republican member of the FDIC. At the time he was superintendent of Ohio banks, an appointment he received in 1943 from then Gov. John W. Bricker.

Last spring, President Eisenhower named Cook board chairman.

His vice chairman, Ray Gidney, controller of the currency, also is an Ohioan, a former president of the Federal Reserve Bank in Cleveland.

Jack Betts, Republican congressman from Findlay, is engrossed in a new biography of "Uncle Joe" Cannon, former speaker of the House.

Betts substituted on a number of occasions in the last session of Congress for House Speaker Joe Martin.

"Anyway," says Betts, "I love biographies. Don't you?"

Daughter Nancy Betts is going to school in Washington this year, but her father plans to have her enroll for her senior year at Findlay High School.

A lawyer and former prosecutor, Betts says he has nothing against the appointment of Earl Warren as chief justice of the United States.

"But he wasn't my man," says Betts. "I think the appointment should have gone to a man with judicial experience."

Florence Chadwick Swims Dardanelles

CANNAKALE, Turkey (AP)—Florence Chadwick of San Diego, Calif., today swam both ways across the Hellespont, the Turkish Dardanelles.

This was the fourth channel conquest in little more than a month for the American swimmer.

On Sept. 4 she swam the English Channel from England to France in the record time of 14 hours and 42 minutes. She was forced to quit because of the cold after two and a quarter miles of a return trip.

On Sept. 20 Miss Chadwick broke all records swimming the Straits of Gibraltar from Europe to Africa in five hours and six minutes.

Two days ago she swam the tricky Bosporus from Europe to Asia and then back to Europe in one hour, 14 minutes and 7 seconds.

Drunk Man's Pockets Were Really Loaded

ST. PAUL — Police noticed that the prisoner's pockets bulged a little when he was brought to headquarters after being arrested on a drunk charge.

Here's what they found in the pockets:

Four pairs of glasses, a dozen bottle openers, six combs, a watch, six pairs of gloves, six pairs of socks, five razors, four pipes, six handkerchiefs, 25 pencils and crayons, a glass cutter, two wallets, and a tennis ball.

JUDGE WEDS COUPLE HE DIVORCED. Judge Julius Minor, who holds the theory that the stormiest marital waters can be weathered, takes pleasure in remarrying Eva and Stanley Weir in Chicago. Not long ago he granted them a divorce. At left, acting as best man, is their attorney, Louis Z. Grant, who has been busy since Mrs. Wier had her husband jailed for non-payment of alimony. She relented, and decided on a second try.

Sergeant Admits Theft At Air Base

PORTSMOUTH, Ohio (AP) — An Air Force sergeant, who spent hours in bars and movie theaters trying to suppress his conscience, has surrendered to authorities and confessed stealing $1,100 from an Air Force base book store where he worked.

Sheriff Burl E. Justice said today S. Sgt. Virgil W. Brull, 29, of Two Rivers, Wis., hailed a deputy sheriff on a Portsmouth street yesterday and turned himself in.

Sheriff Justice said Brull told him he took the money from a book store safe at Chanute Air Force base at Rantoul, Ill., where he worked. He told Justice he took the money to pay off gambling debts, then decided to go absent without leave Sept. 30.

Brull turned over some of his own money to his wife with whom he lived at the base, said Justice, then went on a spree to Indianapolis, Cincinnati and Columbus, Ohio. He spent considerable time in bars and movie houses, Justice quoted him as saying, and hadn't been able to sleep since leaving the camp.

Justice said Brull turned over $318.69 to him, all that was left of the stolen money.

Chinese River Project Has Been Completed

HONG KONG — The Chinese Communist news agency says that the Sanho dam of the Hwai river project has been completed, eliminating the flood threat to hundreds of thousands of acres of land in Kiangsu province.

If it does what the Reds claim, a large section of the nation between the Yellow and Yangtze Rivers will be spared the periodic floods which have ravaged it for 700 years.

Sessions Begin Tuesday Night

Scout And Cubmasters To Launch Courses Here

A six-week training course for Scoutmasters and Cubmasters of the Southern District of the Columbiana County Boy Scout Council will get under way in the high school building here Tuesday night.

"Patrol and Troop Leadership" for Scoutmasters will be discussed by Wilford Padgett in Room 204 and "Fundamentals of Scouting" for Cubmasters by Laird Christen in Room 205. The meeting will begin at 7:30.

The schedule for the remaining discussions follows:

Scoutmasters—Oct. 20, patrol and troop planning, Robert Bernstrof; Oct. 27, patrol and troop meeting, Charles McBride; Nov. 3, patrol and troop hiking, Lawrence Barrett; Nov. 10, patrol and troop camping, Jack Glover; Nov. 17, Helping the Boy Grow, Ralph Betts.

Cubmasters—Oct. 20, program planning, Charles Capwell; Oct. 27, den meeting, John Smith of Wellsville; Nov. 3, achievement plan, William Mackall; Nov. 10, meeting place and pack administration, John Smith of East Liverpool and H. H. Golden; Nov. 17, den mother and den chief relationship and pack meeting, John Hall and Carl Kirkbride.

An Explorer leaders' program is already under way at the Scout reservation at Camp McKinley near Lisbon. Expedition skills already have been discussed. The remaining schedule is: Oct. 12, Explorer organization; Oct. 19, Explorer leadership; Oct. 26, Explorer program; Nov. 2, Explorer service.

Eugene Hall is supervising the Scoutmasters' training course and Arthur Thomas the Cubmasters' course.

The Columbiana Boy Scout Council will be represented at Canton today and Saturday during Region Four's annual meeting in the Onesto Hotel.

Speakers will include Dr. Arthur A. Shuck, Harold F. Pote and Waldo W. Shaver.

Michigan Man Held On White-Slave Count

GRAND RAPIDS, Mich. (AP) — Federal authorities disclosed today the arrest of Garlvin Brunson, 34, of Muskegon, in an investigation of what they claim is a white-slave ring operating in Michigan, Minnesota and Ohio.

U. S. Dis. Atty. Wendell Miles said a second man, Leroy M. King, 29, had been in custody at Cleveland, Ohio, since Oct. 1 in the investigation.

Miles said FBI agents arrested Brunson yesterday at a Muskegon foundry where he was employed and that he is held in default of $5,000 bail.

Both King and Brunson, said Miles, are charged specifically with transporting between Muskegon and Cleveland a 22-year-old woman, who is being held in Muskegon as a material witness. Miles declined to name the woman.

County's November Draft Quota Set At 20

The armed forces will draft 20 Columbiana County youths during November, the Ohio Selective Service Board said today at Columbus. The state quota is 1,090.

Selective Service Director Col. Chester W. Goble said he feels there are enough 20-year-olds to fill the quota for November. At one time Ohio draft boards were reaching into the 19-year, 9-month group to fill quotas, he commented.

The November call is just 24 more than listed in the previous month, when a low of 1,066 for the year was established. The largest quota for any month of the year was May's 2,291.

Registrants selected for the November call must have been born prior to Nov. 1, 1933, unless they are volunteers or delinquents.

CHIEF JUSTICE EARL WARREN AND HIS FAMILY. Earl Warren, the fourteenth Chief Justice of the United States, and members of his family pose for news cameramen in Sacramento. The former California Governor, who replaced Fred M. Vinson, who died unexpectedly Sept. 8, took the oath of office as the court started its regular Fall term. Members of the Earl Warren family are (l. to r., front row): The Chief Justice and his wife, and daughter, Dorothy. In the back row (l. to r.) are: daughter, Nina; Mrs. Ethel Plank, the Justice's sister; daughter-in-law, Mrs. Earl Warren Jr., daughter, Virginia; and son, Earl Warren Jr.

Want Ad Information

Rates

	One Day	Three Days	Six Days
3 lines 15 words	$ .45	$1.08	$1.44
4 lines 20 words	.60	$1.44	$1.92
5 lines 25 words	.75	$1.80	$2.40
Each extra line	.15	.36	.48

For Consecutive Insertions
Contract Rate on Request

TO PLACE YOUR WANT AD
Phone Main 45, or mail it to the Review, Want Ad Dept., 210 East Fourth St., E. Liverpool, O.; or visit the Want Ad Desk. Cards of Thanks, in Memorium Notices, Sitlations Wanted and Wanted To Rent advertisements must be accompanied by cash. All other Want Ads can be accepted by mail or over the telephone and a statement of the charge will be mailed to you.

HOURS FOR PLACING WANT ADS
8:00 A. M. to 5:30 P. M. Monday through Saturday.

Deadline 5:30 P. M. the day before publication. On Mondays and on mornings following legal holidays advertisements are accepted until 9:00 A. M. the day of publication.

Renewals of ads that appeared the previous day, cancellations and corrections may be made until 9:00 A. M. on the day of publication.

The Review is not liable for errors after the first insertion and reserves the right to properly classify, index and edit all ads.

Index to Classifications

ANNOUNCEMENTS
1—Lodge Notices.
2—In Memoriam.
3—Cards of Thanks.
4—Momuments.
4-A—Cemetery Lots.
4-B—Flowers.
5—Special Notices.
6—Lost and Found.
7—Where To Go.

EMPLOYMENT
8—Male Help Wanted.
9—Female Help Wanted.
10—Misc. Help Wanted.
10-A—Employment Agencies.
11—Salespeople Wanted.
12—Situation Wanted.
13—Laundries.
14—Business Opportunity.

INSTRUCTIONS
15—Special Instructions.
16—Musical—Dancing

BUSINESS NOTICES
17—Insurance.
18—Professional Service.
19—Beauty Shops.
20—General Repair
21—Electrical Repair.
22—Cleaning—Pressing.
23—Washing and Laundering.
24—Painting—Paperhanging.
25—Plumbing, Roofing.
25-A—Heating Service.
26—Moving, Storing.

MERCHANDISE
27—Gift Suggestions.
28—Good Thing To Eat.
29—Miscellaneous For Sale.
30—Specials at the Stores.
31—Household Goods.
32—Wearing Apparel.
33—Public Auction.
34—Musical Instruments.
35—Business Equipment.
35-A—Office Supplies.
36—Building Modernization.
37—Coal-Coke-Fuel Yards.
38—Coal Dealers.
39—Wanted To Buy—Swap.
40—Plants-Seeds—Service.

LIVESTOCK
41—Livestock For Sale.
41-A—Farm Supplies.
42—Feed Supplies.
43—Dogs, Cats, Pets.
43-A—Poultry—Supplies
44-A—Farm Auction.

FINANCIAL
45—Mortage Loans.
45-A—Financial.
46—Money To Loan.

ROOMS AND BOARD
47—Sleeping Rooms.
48—Room and Board
49—Housekeeping Rooms.
50—Houses.

FOR RENT REAL ESTATE
51—Apartments.
52—Cottages and Resorts.
53—Offices.
54—Business Property.
55—Farm Property.
56—Garages.
57—Wanted to Rent.

FOR SALE REAL ESTATE
58—City—Suburban Property.
59—Business Property.
60—Suburban Property.
61—Out of Town Property.
62—Cottages and Resorts.
63—Barter & Exchange.
64—Lots.
65—Farms and Tracts.
66—Wanted Real Estate.

AUTOMOTIVE
69—House Trailers.
70—Automobiles For Sale.
71—Trucks—Trailers.
72—Motorcycles—Bicycles.
73—Wanted Automobiles.
74—Accessories and Supplies.
75—Repairing—Service.
76—Auto Wrecking.

Mail Order Form

EAST LIVERPOOL REVIEW

WANT AD ORDER BLANK

MAIL THIS ORDER to The REVIEW Want Ad Dept., 210 East Fourth St., East Liverpool, Ohio. Ads may be cancelled when results are secured. You are charged only for the actual number of days the ad is published. PLEASE USE PENCIL, INK WILL BLOT.

MINIMUM AD 3 LINES

Lines	1-Day	3-Days	6-Days
3 LINES	.45	$1.08	$1.44
4 LINES	.60	$1.20	$1.92
5 LINES	.75	$1.80	$2.40
6 LINES	.90	$2.16	$2.88

Publish for .... Days, Beginning ....
Send Bill to ....
Address ....
City .... State ....

TO FIGURE THE COST
Put only one word in each space above. Include your name, address or phone number. The cost of your ad is at the end of the line on which the last word of your ad is written.

The Review Want Ad Department

210 East Fourth St. East Liverpool, Ohio Phone Main 45

Project Aired For Lisbon Club

River-Lake Belt Speaker Assails Railroad Opposition

LISBON—Joseph Bujorian of Akron told the Lisbon Kiwanis Club Thursday the proposed river-lake belt line is opposed "only by Ohio's 12 railroad companies."

The public relations director of the Riverlake Belt Conveyor Lines, Inc., declared "farmers, businessmen and men of all other interests are encouraging construction of the $200 million project but it is balked only by powerful railroad lobbyists in the state capital."

He described the proposed line, a mammoth elliptical tube crossing Ohio between the river at East Liverpool and the lake docks at Cleveland and predicted that within 10 years "you will be traveling by conveyor."

He said tests have shown the conveyor is the most efficient means of transporting commodities and people!

"With a savings on haulage of from 50 cents to $1.50 a ton, Bujorian told the group of 90 businessmen that production costs in northeastern Ohio mills can be trimmed from $20 million to $40 million a year.

A minimum of about 32 million tons of iron ore and 20 million tons of coal per year would rumble over the 100-mile belt, he said.

These figures represent only a small fraction—about 2½ per cent of the total amount of raw materials used in steel mills in this section of the state, he said, and the railroads would still have a fair share to carry.

The conveyor bill, submitted the State Legislator in 1949, was shunted from committee to committee and finally killed by the judiciary committee in 1951. Consequently, the issue never reached the legislative floor for a vote, he recalled.

Boston Schools Adopt Rules To Avert Kidnaping

BOSTON (AP)—Public school authorities have instituted a set of rules aimed at preventing a Boston occurrence of the kidnap slaying of 6-year-old Bobby Greenlease.

Supt. of Schools Dennis C. Haley ordered yesterday that none of the city's 55,000 elementary school pupils be dismissed early "except in the custody of a parent who is present at the time of such dismissal."

In the case of a telephone call asking early dismissal, the superintendent stipulated "the home must be called back for verification by the principal. If no person answers the phone the child shall not be dismissed."

Furthermore, Haley directed "If the principal has any doubt about the telephone request he shall immediately request the local police station to call at the home of the child for verification."

Boy Falls After Jumping From Truck

A 13-year-old East End boy is in "fair" condition today at City Hospital with head injuries suffered Thursday about 4 p. m. when he fell after jumping from the rear of a pickup truck in which he had ridden home from school.

Thomas Willey, son of Mr. and Mrs. James E. Willey, 2003 Pennsylvania Ave. Ext., apparently struck his head after jumping backward from a truck driven by Kenneth Eddy, 1032 Ephriam St., the family said. A seventh grade pupil at Neville School, he was riding with two classmates who live in the same neighborhood, Gary Boyd and George Adams, the family said.

HELD AS EMBEZZLER. A dignified grandmother, Mrs. Olga Pechukas, 52, is pictured after her arrest in Oak Park, Ill., on charges of embezzling $30,564 from the Employes Credit Union, of which she was treasurer for 10 years.

$24,200 To Be Spent In Newell Phone Work

An announcement that $24,200 has been authorized to provide plant facilities for extending service in the rural area of the Newell exchange was made today by H. A. Lilly of Weirton, district manager for the Chesapeake & Potomac Telephone Co. of West Virginia.

The work calls for placing 73 poles, 71 crossarms, 3 miles of aerial cable and 23 single miles of aerial wire.

The company reported it is holding 42 requests for new service and 23 requests for higher grades of service in the Newell area. These will be cleared upon completion of the project.

The necessary equipment has been ordered for delivery next month.

The company's Board of Directors at its October meeting authorized $1,730,000—part of the $10 million service expansion program scheduled for West Virginia in 1953.

Lisbon Fund Campaign Will Start On Monday

LISBON—With 1,700 pledge cards ready for workers in the 1953 Community Chest campaign, and the feather thermometer scheduled for erection Saturday on the Public Square, last-minute plans were made Thursday night for the annual fund drive.

"We are well organized and will be ready to go after the kick-off breakfast at the Wick Hotel Monday morning," Adam Rudibaugh, chairman, said at the conference last night at the Farmers National Bank.

The goal is $7,500.

Rudibaugh praised Mrs. Katharyn Pike, campaign secretary, for organizing the drive.

The Rev. Herman Klocker of St. George's Catholic Church will address some 60 at the breakfast.

The Y-Teen Council has been added to the list of seven agencies to share in funds.

Health Workshop Draws 55 Teachers

LISBON—Some 55 teachers from schools in the eastern part of the county took part in a lively discussion on health education problems at the county's second Health Workshop at New Waterford School Thursday.

The program was similar to the workshop held Wednesay at Lisbon, when about 80 attended.

A first aid extension course for teachers was discussed.

Appreciation Night Slated For Hi-Teen

The annual Hi-Teen "Appreciation Night" will follow the East Liverpool-Sandusky football game tonight.

Students attending the Hi-Teen will be asked to contribute with all proceeds going to the Community Fund. Over $10 was raised in last year's Appreciation Night, Carl A. Werner, executive secretary of the fund drive, said.

Fire Making Demonstrated For Girl Scout Leaders Group

A demonstration in correct fire building was presented by Mrs. Eugene Seeley at the fourth session of the leaders training course Thursday night at the Ohio Power Co., sponsored by the East Liverpool Area Girl Scout Council.

Mrs. Seeley, who attended an outdoor training course last summer at Camp Whipporwill Hills, Dayton, also displayed various items which correlated nature specimens with handicraft.

Plans were made for the outdoor training session for the leaders Saturday at the Bryan Recreation Center at Dixonville.

Skills in fire building and outdoor cooking will be featured at the affair from 5 until 7 p. m. The group was divided into four patrols with each taking care of its fire and cooking. In addition, each leader will take a four-foot length of rope. The affair will be held in the Little House in the event of rain.

Mrs. Albert Pittenger taught a grace to be used at outdoor events and the group reviewed songs, "Gypsy Song" and the "Hiking Song."

During the open court of honor patrol leaders presented suggestions for the outdoor session.

An invitation was extended the group by Mrs. Myer Alpern to attend the meeting of the City Federation of Parent-Teacher Organization to hear Dr. Olive Woodruff, professor of primary education at Kent State University, Oct. 29 at the Memorial Auditorium. Miss Fern Shipley, assistant professor of education, also will speak.

Members agreed to attend the meeting in a group and skip their training session.

Mrs. Daniel Henderson is heading the training course, assisted by Mrs. C. T. Weimer, council training chairman, and Mrs. Pittenger, council-leader co-ordinator.

More than 821,000 tons of cargo were carried in 1952 by the Military Sea Transport Service.

Farm Agent At Meeting

Beaver County Extension Agent A. L. Curran is attending the 38th annual convention of the National Association of County Agricultral Agents this week in Philadelphia. The event is highlighting Pennsylvania agricultral and features state agricultral leaders as speakers. Some 1,000 agents and wives are attending.

SUPER 30 OUTDOOR THEATRE
SATURDAY and SUNDAY
2 COMPLETE SHOWS
"FANGS" — 6:45 — 9:35
"PICKUP" — 8:10 — 11:00
NO PUNCHES PULLED! NOTHING HELD BACK!
when the F.B.I. took a chance on a B-girl ... and won!
Pickup on South Street
STARRING RICHARD WIDMARK JEAN PETERS THELMA RITTER
PLUS Kirby Grant
"FANGS OF THE ARCTIC"
CHINOOK
NOTE: COME AS LATE AS 9:30 AND STILL SEE BOTH FEATURES!

CHICKEN IN THE BASKET
85c
Buckeye Diner
3rd & Washington Sts.

GOLDEN BROWN Southern Fried
CHICKEN
—COMPLETE MEAL—
$1.50
ALSO
STEAKS–CHOPS–SEA FOOD
DINE IN THE BEAUTIFUL MARINE LOUNGE
RIVERVIEW HOTEL
ON ROUTE 7—3rd and MAIN PHONE WELLSVILLE 292
4 Miles Down The River From East Liverpool, Ohio
AIR CONDITIONED FOR YOUR COMFORT

LIBERTY WELLSVILLE
LAST TIMES TONIGHT "THE SWORD and THE ROSE" Plus "Prowlers of the Everglades"
SATURDAY ONLY MATINEE AT 1:30
They're Knights in a Daze! LEO GORCEY AND THE BOWERY BOYS are... LOOSE in LONDON AND PICCADILLY'S IN A PANIC! with HUNTZ HALL ANGELA GREENE
LA STARZA MARCIANO
WORLD'S HEAVYWEIGHT CHAMPIONSHIP
FIGHT PICTURES

SQUARE DANCE
EVERY SAT. NITE
• • • MIXED DRINKS • • •
Beer and Wine To Take Out—We Deliver
POP'S TAVERN
1701 Main St. Wellsville, O.

ALPINE CHESTER FRI. SAT.
Rhonda Fleming Charleton Heston
PONY EXPRESS

VISIT THE DAN-D-BAR
Corner Washington and Broadway
WHERE YOU'LL FIND FISH BOWLS OF BEER
BOTTLE BEER
WINE and MIXED DRINKS
SANDWICHES - LUNCHES

SQUARE DANCE —AND— FISH FRY
TONIGHT 8 P. M. to 12
—AT—
NEWELL AMERICAN LEGION POST 114
Newell, W. Va.
For Members and Guests

FOR MOTHER'S NIGHT OFF
Take Mom out for a dinner she'll say is as good as her own! No dishes — No cooking - - - Just enjoyable dining.
NAPLES SPAGHETTI HOUSE
COR. 3RD & BROADWAY PHONE 9155

HILLTOP DRIVE-IN THEATRE
2 Miles East of Chester, Rt. 2
TODAY ONLY
Claudette Colbert
Robert Young
George Brent
BRIDE FOR SALE
—ALSO—
Lady Of Burlesque
2 SHOWS NIGHTLY In Car Speaker

Melody LOUNGE
DANCING
EVERY FRI., SAT. NITE
CHARLES SANFILIPPO And His ORCHESTRA
MAXIE'S Tavern
622 DRESDEN AVE. & GREEN LANE

AMERICAN
• STARTS TODAY •
LANA TURNER'S MOST SIZZLING PICTURE!
THAT "BAD AND BEAUTIFUL" GIRL IN THE ARMS OF A SENSATIONAL LATIN LOVER!
"LATIN LOVERS"
LANA TURNER
RICARDO MONTALBAN · JOHN LUND · LOUIS CALHERN
with JEAN HAGEN · EDUARD FRANZ
Technicolor
— FEATURES —
1:30 — 3:30 — 5:30 — 7:30 — 9:30

SKYVIEW ROUTE 170 CALCUTTA
The Showplace of the Valley
NOW
TWO ACTION FEATURES
Feature No. 1
Private Lives of Public Enemies!
MY SIX CONVICTS
MITCHELL · ROLAND · BEAL · THOMPSON
Feature No. 2
ROARING THRILLS... BLAZING ACTION
ALLAN "Rocky" LANE
RUSTLERS ON HORSEBACK
EDDY WALLER · CLAUDIA BARRETT
TWO COMPLETE SHOWS EVERY NIGHT

State
FRIDAY and SATURDAY
TWO ALL OUT ACTION FEATURES
HIS GUN-SIGHT WAS A DEATH TRAP for every killer who tried to cross it!
WAYNE MORRIS
The Marksman
with ELENA VERDUGO
Frank Ferguson · Rick Vallin
AN ALLIED ARTISTS PICTURE
PLUS! This Co-Hit
VENGEFUL NATURE! RUTHLESS KILLER! PERILOUS ESCAPE!
THE Trail Blazers
starring ALAN HALE, JR.
with RICHARD TYLER
A Rowbell Production

TWO BIG FEATURES
COLUMBIA Theatre
—STARTS— TOMORROW
2 Top Action Stars! Sock Action Hits!
HE DARED THE BLAZING GUNS OF THE WEST'S TOUGHEST KILLER!
Gary Cooper Academy Award Winner
GARY COOPER
in Nunnally Johnson's
"Along Came Jones"
with LORETTA YOUNG · DAN DURYEA
WILLIAM DEMAREST
Plus
Lawless no-man's land in the rush for gold!
RANDOLPH SCOTT
in "Belle of the Yukon"
with GYPSY ROSE LEE
DINAH SHORE
CHARLES WINNINGER
Color by TECHNICOLOR
Distributed by Independent Releasing Corporation
—LAST TIMES TODAY—
GLEN FORD In "THE MAN FROM THE ALAMO"
ALSO — MARCIANO vs. LaSTARZA FIGHT FILM

CALL ON DOGS FOR PROTECTION. Housewives in Dallas, Tex., are rounding up all the dogs in town to protect them against a rapist killer who slew a woman, Mrs. Venice Parker, and is still at large. The women are arming themselves with everything from guns to police whistles. Here Bonnie Ricks, worker at the Dallas SPCA, brings out three dogs for prospective customers.

Can't Keep Up With Them

Phone Service Complaints Ohio PUC's Toughest Job

By BILL TERRY

COLUMBUS, Ohio (AP)—One of the toughest jobs the revitalized state utilities commission has tackled is that of keeping up with telephone service complaints.

All problems have't been solved but the commission says the independent telephone companies either have agreed or have been ordered to make about 20 million dollars worth of improvements.

The commission about 18 months ago revamped its setup to better handle its workload which multiplied after World War II. The telephone service complaint program illustrates what the commission has been able to do in gearing its services current demands.

Independent telephone companies numbering about 175 serve about 20 per cent of all Ohio phone subscribers. Their lines are spread over about 80 per cent of the state.

"With the doubling and tripling of the demands for service," said Commissioner Ray Martin, "Many independent companies could not supply service to new subscribers and their existing service was not what it should have been. That brought on a deluge of complaints from persons who wanted telephones and those not satisfied with service they were getting."

Before the deluge one engineer could handle all complaints, usually by correspondence. When complaints came in by the hundreds, the commission divided the state into five telephone zones, stationing a resident engineer in each. Here's what happens now:

The engineer inspects lines and plant equipment of each company in his area. He also tests service offered. If he can't settle a complaint himself, he refers it to the commission. Then follow conferences between the commission and the company — and a solution usually is worked out.

"But if the company unreasonably refuses to make a needed improvement," Martin said, "then our engineers' recommendations form the basis for an order requiring the company to make the installation."

Commission telephone engineers, with the help of engineers temporarily drafted from other duties, have inspected all independent telephone company exchanges in Ohio. Now they're making a second inspection.

The commission says the 20 million dollars in improvements that have resulted so far help bring closer the ultimate goal of excellent service to the public.

"The demand for service still is far in excess of the supply of the industry as a whole," Martin said. "Until the capacity catches up with the demand still more capital improvements and additions must be made.

"The independent telephone industry has done a great deal in the way of voluntary investment in plant equipment in the last five years. However, there still remains much to be done."

The commission thinks part of the solution of the telephone service problem lies in consolidations and mergers of companies when financially and geographically possible. As Martin expresses it:

"We feel the telephone industry by its very nature generally speaking grows better as the company increases in size. It is economically impossible for many small companies to properly operate in some parts of our state.

"We feel that in selected cases if mergers or consolidations can be effected so that one economically sound company emerges some operating expenses can be eliminated and the company will be of such size as to be able to properly finance its improvements. All of this should result in better service to the public."

Keep In Trim

By IDA JEAN KAIN

Desserts Are Roadblock To Good Diet

Like the small boy who grumbled that he's been "eating for nothing", when his mother announced there would be no dessert, you may look upon dessert as the best part of the meal.

You probably suspect that all that stands between you and beautiful normal weigh is your overfondness for assorted carbohydrates in one form or another. Would you like to banish the craving? Right off you may feel that perhaps you would, and then again, perhaps you wouldn't—since you love desserts.

Change that around to see if you favor this idea: "Wouldn't it be wonderful if I didn't want too many rich desserts . . . then keeping slim would be no struggle." If you would be happy to be in the enviable position of not wanting to overeat on these weight makers, fine pull up a chair.

—:—

BY CUTTING down your sweets you lose your craving for them—not right away, but within a few weeks. When the diet contains a liberal amount of sugar, the pancreas secretes more insulin to take care of the carbohydrate.

Nature, being generous, supplies more than the barely necessary amount of insulin . . . too much insulin results in a lowered blood sugar. There is increasing evidence that blood sugar levels may enter into the hunger picture and be a factor in appetite control, and that a low blood sugar is responsible for the recurrent appetite signals, as well as that all-gone feeling that comes a few hours after a high carbohydrate meal.

Now, by cutting down on the carbohydrates, you lose your craving for them for the reason that less insulin is being secreted. Of course you will miss them at first, since the mechanism which the body has set up to handle the accustomed sugar is still in force. Then too, memory and habit enter the picture.

But here's a promise—the craving is only temporary. If you'll take your courage in hand and cut down for a couple of weeks, you will find your taste for desserts isn't what it was. That's nature helping you out. Nature will always do this if you take the initiative.

Liberal protein in your three meals will help to ward off hunger pangs, for protein liberates calories more slowly and keeps blood sugar levels steady. In other words, protein has a stick-to-the-ribs quality that keeps you from being hungry between meals.

—:—

LESSENING your craving for desserts does not mean you will no longer enjoy a favorite dessert on an occasion. But by cutting down, you lose your craving for them, and soon you will feel satisfied with less, and with smaller servings.

You do not need to take my word for this. Successful reducers always write expressing amazement that they no longer hanker for the desserts and sweets that they used to simply crave and, keeping weight controlled.

If you wish help in planning a diet, send along a long stamped, self-addressed envelope, requesting "Energy Boosting Diet." Address your request to Ida Jean Kain in care of this newspaper.

(c) 1953, King Features

The Isle of Man, about half-way between England and Ireland, boasts Norse, Irish, Celtic, Spanish and English population strains.

LEGAL NOTICES

NOTICE OF APPOINTMENT
General Code, Sec. 10509-6
Revised Code, Sec. 2113.08

Estate of Julia Glynn, Deceased.

Notice is hereby given that Frederick J. Glynn of 655 Bradshaw Ave., East Liverpool, Ohio, has been duly appointed Administrator of the Estate of Julia Glynn, deceased, late of East Liverpool, Columbiana County, Ohio.

Creditors are required to file their claims with said fiduciary within four months.

Dated this 15th day of September, 1953.

Case No. 49796 LOUIS TOBIN
Probate Judge of said County
Paul Tobin, Attorney
E. L. Review: Sept. 25; Oct. 2, 9, 1953.

NOTICE OF APPOINTMENT
General Code, Sec. 10509-6
Revised Code, Sec. 2113.08

Estate of William A. Taylor, Deceased.

Notice is hereby given that Helen Virginia Taylor of 415 Prospect St., East Liverpool, Ohio, has been duly appointed Administratrix of the Estate of William A. Taylor, deceased, late of East Liverpool, Columbiana County, Ohio.

Creditors are required to file their claims with said fiduciary within four months.

Dated this 4th day of September, 1953.

Case No. 49798 LOUIS TOBIN
Probate Judge of said County
Paul Tobin, Attorney
E. L. Review: Sept. 25; Oct. 2, 9, 1953.

NOTICE OF APPOINTMENT
General Code, Sec. 10509-6
Revised Code, Sec. 2113.08

Estate of Martin Henry Glynn, Deceased.

Notice is hereby given that Frederick J. Glynn of 655 Bradshaw Ave., East Liverpool, Ohio, has been duly appointed Executor of the Estate of Martin Henry Glynn, deceased, late of East Liverpool, Columbiana County, Ohio.

Creditors are required to file their claims with said fiduciary within four months.

Dated this 4th day of September, 1953.

Case No. 49795 LOUIS TOBIN
Probate Judge of said County
Paul Tobin, Attorney
E. L. Review: Sept. 25; Oct. 2, 9, 1953.

NOTICE OF APPOINTMENT
General Code, Sec. 10509-6
Revised Code, Sec. 2113.08

Estate of Aurella Silvio Allison, Deceased.

Notice is hereby given that The First National Bank of East Liverpool, Ohio, has been duly appointed Executor of the Estate of Aurella Silvio Allison, deceased, late of East Liverpool, Columbiana County, Ohio.

Creditors are required to file their claims with said fiduciary within four months.

Dated this 4th day of September, 1953.

Case No. 49761 LOUIS TOBIN
Probate Judge of said County
Carroll P. Lynch, Attorney
E. L. Review: Sept. 25; Oct. 2, 9, 1953.

LEGAL NOTICE

Duane R. Laymon, who resides at 2100 Silver Street, S. E., Albuquerque, New Mexico, will take notice that on the 27th day of August, 1953, Jacqueline S. Laymon, plaintiff therein, filed her petition against him for divorce, restoration of maiden name, property and other relief, in the Court of Common Pleas of Columbiana County, Ohio, the same being Cause No. 40525 in said Court.

The prayer of said petition is for a divorce, restoration of maiden name, property and other relief. Said defendant is required to answer said petition on the 17th day of October, 1953, or judgment will be taken against him.

Jacqueline S. Laymon
By: Francis H. Lang, her attorney
E. L. Review: Sept. 4, 11, 18, 25; Oct. 2, 9, 1953.

NOTICE OF APPOINTMENT
General Code, Sec. 10509-6
Revised Code, Sec. 2113.08

Estate of Myers L. Zacks, Deceased.

Notice is hereby given that Edith Zacks of 3300 St. Clair Avenue, East Liverpool, Ohio, and Morton A. Zacks of California, Pennsylvania, have been duly appointed Executors of the Estate of Myers L. Zacks, deceased, late of East Liverpool, Columbiana County, Ohio.

Creditors are required to file their claims with said fiduciary within four months.

Dated this 4th day of September, 1953.

Case No. 49729 LOUIS TOBIN
Probate Judge of said County
Paul Tobin, Attorney
E. L. Review: Sept. 25; Oct. 2, 9, 1953.

NOTICE OF APPOINTMENT
General Code, Sec. 10509-6
Revised Code, Sec. 2113.08

Estate of Earl G. Shoub, Deceased.

Notice is hereby given that William J. Shoub of 701 Broadway, Wellsville, Ohio, has been duly appointed Executor of the Estate of Earl G. Shoub, deceased, late of Wellsville, Columbiana County, Ohio.

Creditors are required to file their claims with said fiduciary within four months.

Dated this 3rd day of September, 1953.

Case No. 49790 LOUIS TOBIN
Probate Judge of said County
James L. McSweeney, Attorney
E. L. Review: Sept. 25; Oct. 2, 9, 1953.

NOTICE OF APPOINTMENT
General Code, Sec. 10509-6
Revised Code, Sec. 2113.08

Estate of George E. Welch, Deceased.

Notice is hereby given that Karl W. Deshler of 715 Lisbon St., East Liverpool, and Lawrence W. Smith, 205 E. 5th St., East Liverpool, Ohio, have been duly appointed Administrators of the Estate of George E. Welch, deceased, late of East Liverpool, Columbiana County, Ohio.

Creditors are required to file their claims with said fiduciary within four months.

Dated this 17th day of September, 1953.

Case No. 49772 LOUIS TOBIN
Probate Judge of said County
W. S. Foulks and Lawrence W. Smith, Attorneys
E. L. Review: Sept. 25; Oct. 2, 9, 1953.

NOTICE OF APPOINTMENT
General Code, Sec. 10509-6
Revised Code, Sec. 2113.08

Estate of Ellis T. Buchanan a.k.a. E. T. Buchanan, Deceased.

Notice is hereby given that Emma Buchanan of 310 Grant St., East Liverpool, Ohio, has been duly appointed Executrix of the Estate of Ellis T. Buchanan a.k.a. E. T. Buchanan, deceased, late of East Liverpool, Columbiana County, Ohio.

Creditors are required to file their claims with said fiduciary within four months.

Dated this 16th day of September, 1953.

Case No. 49766 LOUIS TOBIN
Probate Judge of said County
Lawrence W. Smith, Attorney
E. L. Review: Sept. 25; Oct. 2, 9, 1953.

NOTICE OF APPOINTMENT
General Code, Sec. 10509-6
Revised Code, Sec. 2113.08

Estate of James F. Anderson, Deceased.

Notice is hereby given that John S. Alexander of 813 St. John St., East Liverpool, Ohio, has been duly appointed Executor of the Estate of James F. Anderson, deceased, late of East Liverpool, Columbiana County, Ohio.

Creditors are required to file their claims with said fiduciary within four months.

Dated this 15th day of September, 1953.

Case No. 49773 LOUIS TOBIN
Probate Judge of said County
Kapp & Cooper, Attorneys
E. L. Review: Sept. 25; Oct. 2, 9, 1953.

NOTICE OF APPOINTMENT
General Code, Sec. 10509-6
Revised Code, Sec. 2113.08

Estate of William F. Ferrall, Deceased.

Notice is hereby given that Augusta Ferrall of 712 Garner Avenue, East Liverpool, Ohio, has been duly appointed Administratrix of the Estate of William F. Ferrall, deceased, late of East Liverpool, Columbiana County, Ohio.

Creditors are required to file their claims with said fiduciary within four months.

Dated this 10th day of September, 1953.

Case No. 49810 LOUIS TOBIN
Probate Judge of said County
Kapp & Cooper, Attorneys
E. L. Review: Sept. 25; Oct. 2, 9, 1953.

Atoms and want ads are both small, but they pack a mighty wallop when they are used scientifically. A want ad that gives complete information will start a chain reaction in a hurry.

REVIEW

PHONE 45

Local Want Ad Rates

	One Day	Three Days	Six Days
3 lines 15 words	$ .45	$1.08	$1.44
4 lines 20 words	.60	$1.44	$1.92
5 lines 25 words	.75	$1.80	$2.40
Each extra line	.15	.36	48

For Consecutive Insertions
Contract Rate On Request

The Review is not liable for errors after the first insertion and reserves the right to properly classify, index and edit all ads.

TO PLACE YOUR WANT AD

Phone Main 45, or mail it to the Review, Want Ad Dept., 210 East Fourth St., E. Liverpool, O.; or visit the Want Ad Desk. Cards of Thanks, in Memoriam Notices, Situations Wanted and Wanted To Rent advertisements must be accompanied by cash. All other Want Ads can be accepted by mail or over the telephone and a statement of the charge will be mailed to you.

HOURS FOR PLACING WANT ADS
8:00 A. M. to 5:30 P. M. Monday through Saturday.

Deadline 5:30 P. M. the day before publication. On Mondays and on mornings following legal holidays advertisements are accepted until 9:00 A. M. the day of publication.

Renewals of ads that appeared the previous day, cancellations and corrections may be made until 9:00 A. M. on the day of publication.

ANNOUNCEMENTS

2 IN MEMORIAM

In Memory
In Loving Memory of My Son Robert Griffith. Your Mom

5 SPECIAL NOTICES

INGREDIENTS pure make Fina Foam sure the tops for cleaning rugs and upholstery. Milligan's.

INDUSTRIAL UNIFORMS, ALL KINDS JIM CUNNINGHAM, 779 DRESDEN AVE., EAST LIVERPOOL, O. Ph. 7015

LENNEN'S Photo Shop
New and Used Photo Equipment
Photo Finishing and Service
2nd St., Chester, Open 6 p.m. to 9 p.m.

CUSTOM BUILT FURNITURE MADE TO ORDER. THE UPHOLSTERY SHOP. PH. WELLS. 1020

Own the water softener you pay for. Buy a Permutit Electromatic. FHA approved
SEANOR PERMASOFT SERVICE
Phone 4182

FOR FREE HOME DEMONSTRATION OF SALADMASTER PRODUCTS PH. FRANK SAYRE. 7644-R.

Tuxedo rentals while you wait.
Q. DE FRANCES
Ph. Steubenville 2-4871.

NU BONE has a Nu Eze for speedy adjustment with excellent abdominal and back support. A girdle for comfort. Phone 3618-J.

LOOK YOUR BEST IN CLOTHES Cleaned and Pressed at
FLOYD CLEANERS
Carolina Ave., Chester. Ph. 4320

CHARIS personalized corsetry costs no more. One piece garments. ANNA MORRIS. Phone 1227.

Spencer Foundations
INDIVIDUALLY DESIGNED
MRS. WALTER BULGER. PH. 2865-J

FURNITURE upholstering and repairing. Let us reupholster, repair or refinish your furniture, modern or antique. Work guaranteed. Write or call collect for free estimates. Wm. Hussar & Son, 423 Pittsburgh St., Columbiana. Ph. 2107.

GIRLS prepare for your future, new beauty classes starting Mon. Oct. 19th. Enroll now.
A. & H. School of Beauty Culture
329½ Broadway Ph. 2055

TREE TRIMMING
SPRAYING — REMOVAL
FREE ESTIMATES—INSURED
PH. PAUL L. BROWN 2328-RX

MOST Crystals Fitted While-U-Wait.
ANKROM JEWELERS
558 Carolina Ave., Chester. Ph. 2672-R

Become An Expert Driver
Learn to drive with Professional Instructors. New dual control safety cars. Call Bob Tice 6660.
TRI-STATE SAFE DRIVING INSTITUTE
433 Walnut St.

Harvey Jewelry 6th St.
LOANS MADE ON VALUABLES

CHAIR caning and refinishing. Reasonable prices. Bertha Esenwein, Ph. New Waterford, Ohio 5418.

Custom built Kitchens
Lawton Woodworking Co.
PHONE 7133-R

Carpets - Rugs Cleaned
Restore beauty and give longer life. Prompt service. Ph. 4590-R2.
HERBERT PEPPEL

TREES TRIMMED AND REMOVED. EXPERIENCE. ARBORISTS. INSURED. FREE ESTIMATES. PHONE 6111

ADULT drivers education, full time course. Application should be made at once.
Columbiana County Motor Club
404 Market St. A.A.A. Ph. 202

6 LOST AND FOUND

LOST from Handy Radio Service truck in downtown area: 1 black kit containing washer parts, 1 green tool box with tools, reward. Ph. 5033.

LOST Collie dog, sable and white answers to Mike. Believed to be between Oakland and Glenmoor. Reward. Ph. 7562.

LOST — Coon hound in vicinity of Hillcrest, Wellsville. Color, red and brown. Answers to Joe. Ph. Wells. 1108-MX.

ANYONE finding purse and contents, which was taken Tues. morning from Ogilvie's Appliance Dept. please return to Alice Conkle.

LOST—2 dogs, Airedale male and black and tan female Jip, at Apples Corner. Ph. 1257-W1.

LOST black white, and brown Beagle dog in Newell Mon. morning. Reward. Ph. 2905-W.

LOST — Blue tick, speckled female, game dog, around Hookstown, Pa. Finder please call 5584.

LOST one 14 foot section of ladder, between Calcutta and city. Finder please call 2241-J4.

7 WHERE TO GO

YOU'LL find pleasure at Mineral Springs Park, 8 miles from Chester on Rt. 2, open 7 days week, beer, dancing, cabins.

EMPLOYMENT

8 MALE HELP WANTED

SALESMAN
25 to 45 years old. Salary and car furnished plus commission. No previous selling experience necessary.
Write
Box A-1 Review

WANTED MAN WITH CAR FOR SPARE TIME WORK. TELEPHONE 475

OPPORTUNITY FOR YOU. Both Rural

Wanted
TWO LICENSED BOILER FIREMEN FOR HEATING SYSTEM
APPLY IN PERSON TO A. D. BIRCH, SUPERINTENDENT THE PATTERSON FOUNDRY AND MACHINE CO.

The eyes have it—They have your sales message when you make use of Review Want Ads.

EMPLOYMENT

8 MALE HELP WANTED

LINER with burnish gold experience. Established Cleveland decorating shop. Steady work, high hourly rate. J. A. Grace & Co., 1444 Hamilton Ave., Cleveland, Ohio.

9 FEMALE HELP WANTED

WANTED GIRL FOR HOUSEWORK AND COOKING. REFERENCES REQUIRED. APPLY RAPPORT'S DRESS SHOP ATER 11.

NOTICE—Avon cosmetics has an excellent earning opportunity for women. We have a few openings in this district. Write Box 32, Toronto, Ohio.

LOCAL DISTRIBUTOR WANTED Columbiana County. Woman with ability to lead and work with others. Better than average income on territory contract basis. Use of car necessary. Luzier's, Inc., Mfgs. of fine cosmetics and perfumes. For interview write Esther Messersmith, 884 Summit St., Salem, Ohio.

WANTED—GIRL FOR GENERAL OFFICE WORK.
APPLY SHAW JEWELRY STORE

SALES CLERKS
FULL OR PART TIME
APPLY IN PERSON
Kelly's Food Market
625 St. Clair Ave.

10 MISC. HELP WANTED

$75 PER WEEK
PLUS commission on sales. Bonus, vacation and other benefits. Must have late model car. Service established home furnishing routes. Experience not necessary. See Mr. Norman, 1923 Market St., Youngstown, Ohio.

12 SITUATIONS WANTED

WILL care for children in my home while mothers work. Telephone 5675-RX.

LIGHT HAULING
CELLARS, ATTICS CLEANED
C. F. DALLAS, PHONE 6974

WANTED — ARC WELDING. ARMY CERTIFIED. HEAVY OR LIGHT. CALL 3263-M.

BESS'S
Light Hauling
Gerald Bess Ph. 5216-M

WANTED work by the day, by reliable woman. Inquire Mattie Garmancy, R. D. 1 Smithsferry, Pa.

YOU CALL—WE HAUL
Anything—Anytime
Phone 5380.

GENERAL HAULING AND SMALL LOADS OF COAL HAULING
TELEPHONE 5571-J

LIGHT hauling. Also trash hauling. Reasonable. Call Jack Havice, 5283-J, for details.

WANTED LIGHT HAULING
ANY TIME AFTER 5 P. M.
CALL WELLS. 657-R2

CHESTER-NEWELL DIME DELIVERY
LICENSED AND INSURED
Small movings-Light hauling
Coal deliveries
HARRY SKEELES. PHONE 3023
If no answer call 3146-JX or 3006-M

LIGHT HAULING
VERY REASONABLE
PHONE 7196

LIGHT HAULING OF ALL KINDS
DONE REASONABLY
PHONE 1467

14 BUSINESS OPPORTUNITY

FOR sale Beauty Shop fully equipped. Good location. Write Box A-2, Review.

INSTRUCTIONS

15 SPECIAL INSTRUCTIONS

POSITIONS ALWAYS AVAILABLE
Why not take a brush-up course. All business subjects taught including comptometer, bookkeeping, shorthand, etc. Day and night classes.
OHIO VALLEY BUSINESS COLLEGE
Phone 1070

16 MUSICAL—DANCING

VIRGINIA LEE ROSEBERRY teacher of piano has easy courses for children and adults. Ph. 6392.

Don't Waste
Your Money
On an instrument your child won't enjoy. Examine our unusual offer:

1. Instrument furnished for six trial lessons
2. An opportunity to learn an instrument before buying it.
3. Free band practice to encourage interest, group confidence.
4. Music training by experienced teachers and professionals.

Celli Music Center
Teaching—Sales—Rental
625 Broadway Ph. 1622

Group or private instruction for any musical instrument
PEDDYCORD SCHOOL OF MUSIC
208 E. Fifth Ph. 5212

BERNICE ALLEN
PIANO INSTRUCTOR
PHONE 2136-M

BUSINESS NOTICES

17 INSURANCE

FARM BUREAU sells auto, fire, liability and life insurance. Call James Rodgers or Carl Abrams 1646.

Polio Insurance
CALHOUN AGENCY
966 St. George St. Ph. 4848

INSURE with us. Quick action. We settle our own claims. C. W. Arnold. Insurance. Ph. Wells. 50-J

We Write All Forms
DOLAND INSURANCE
601 Orchard Grove. Phone 2006

Sorrow is a disease in which each patient must treat himself.

COOPER INSURANCE
501 Phones 502

18 PROFESSIONAL SERVICE

SEWING MACHINES
NECCHI-ELNA DEALER. Repairs and parts for all makes sewing machines. Used machines $19.50.
FABRIC & SEWING CENTER
422 Market St. Phone 149

Fall Sewing
HAVE YOUR MACHINE CLEANED AND OVERHAULED BY SEWING MACHINE EXPERTS.
FREE ESTIMATES
Phone 5587
Singer Sewing Center
"ON THE DIAMOND"
520 Market Street

Kennedy Key & Repair Shop
310 JEFFERSON ST. PH. 3663

SEWING MACHINE REPAIR
Low cost service on all makes. YOUR FREE WESTINGHOUSE DEALER. Phone Hookstown 2421 or 2629.

19 BEAUTY SHOPS

Katie's Beauty Shop
Spring Grove Ave. Phone 3250

MARY LOU BEAUTY SHOP
New location, 321 West 6th St. Oil permanents. $5.50 up. PHONE 5565.

Dorothy's Beauty Shop
512 Walnut St. Ph. 43

MICKEY'S Beauty Salon, 1548 Penna. Ave. Specialize in permanents, manicures and arches. Ph. 2862 or 5940-M.

BUSINESS NOTICES

19 BEAUTY SHOPS

JO-LYNN BEAUTY SHOP
PERMANENTS $4.50 UP
929 George St. Phone 7334

Specializing in cold waving
RAWLINGS BEAUTY SHOP
1982 Lisbon St. Ph. 614

20 GENERAL REPAIR

WANTED CARPENTER AND GENERAL REPAIR WORK
CALL 5548-R AFTER 4 P. M.

GENERAL REPAIR
Carpentry, plumbing. Plastering and wiring. Phone 2646-R or 3279.

PLASTERING and Patch work done by experienced colored man. Free estimates. Phone 2352-R.

GENERAL contracting, plastering, carpenter work and waterproofing. Ph. Wells. 48. Willie Lee Page 1915 Nevada St., Wells.

CARPENTER and cabinet building. Also saws and tools sharpened. JAMES D. WILLIAMS, 1200 Penna. Ave. Phone 1349-J.

SEWER CLEANING
Free inspection and estimating
Roto Rooter. Long guarantee. Ph. 6690

Plastering-Patch Work
W. G. Enochs & Bob Fitch. Ph. 6196-J

FLOOR SANDING
and general remodeling. Kitchens, baths, rumpus rooms, hardwood floors and complete floor finishing, old and new floors. Estimates on new residences.
H. F. Wotring, Ph. 1596-R

Plastering
New and Patch Work
William Wehner Phone 3208

ALLEN WELDING CO.
CARL ALLEN Proprietor
200 Vernia St., Beechwood. Ph. 6588

PLASTERING AND REPAIRING
done promptly and neatly.
Call WILLIAM HOWARD 517-J.

CARPENTER WORK
House building, cabinet work, finishing remodeling. Stanley Rice. Ph. 1598.

ROOF-GUTTER-SPOUTING
Repair; also carpentry-cabinet work
Phone 7521

BLOCK LAYING
Sidewalks and Basements Cemented
CALL 2254-J.

21 ELECTRICAL REPAIRING

HOLLAND RADIO
TELEVISION SERVICE
PH. 4162 166 RAVINE ST.

HOUSE Wiring and Repairing. Also Motor Repair. J. W. Davis & Son, on Rt. 2, Chester, W. Va. Ph. 7636.

Electrical repairs—house wiring
BILL'S FIX IT SHOP
241 W. 3rd Ph. 6399-J

Bud's Radio and Television Service
418 MAIN ST. CALL WELLSVILLE 412

Chuck Wilkinson
Television Sales and Service
510 Walnut Phone 3907

TELEVISION ANTENNAS
Installed and Repaired
Ph. 4054 between 4 and 7 p. m.

Bob's Radio And T.V.
774 Woodlawn Ave. Phone 3205

GUARANTEED PARTS — Service for all makes; television, refrigerators, radios, sweepers, washers and irons.
HANDY RADIO SERVICE
117 W. 6th St. Phone 5033

Joe McGill Appliance
T.V. Service and Sales
7th and Jackson Phone 112

Oakland Radio And T.V.
1701 Penn Ave. Phone 7474-R

Cline Television
SALES AND SERVICE
PHONE 1988

Acme Radio. Ph. 1037
Radio & Television Sales & Service

HOUSE WIRING AND FIXTURES.
DAVIS ELECTRIC
510 Carolina Ave., Chester. Ph. 2699-W

—EASTERN—
Radio—Television Lab.
1194 Erie St. Phone 1822

Farnsworth Television
Sales and Service
PHONE 6591, 6TH & BROADWAY

22 CLEANING—PRESSING

We Dye Coats, Dresses, etc.
CONSOLIDATED CLEANING CO.
Corner of 5th and Broadway.

23 WASHING AND LAUNDERING

Clothes washed, dried separately
Self Serve Laundry
4th and Walnut. Ph. 570

24 PAINTING—PAPERHANGING

Interior Exterior
Painting
Also wall washing and paper cleaning. Satisfaction guaranteed.
Phone 6113-W

HOLLIS LOGUE
PAINTING & DECORATING
Phone 6081 or 4387-W

GLENN W. HORGER
INTERIOR AND EXTERIOR PAINTING PHONE 4124

Rutter & Son Color Co.
Painting & Decorating Contractors
Wall-Tex, Nancy Warren Wallpaper
1200 Penna. Ave. Ph. 6286

Mulligan & Williamson
Experienced Painters Serving the District for More Than 25 Years
PHONE 1444

INTERIOR-EXTERIOR PAINTING
Decorating of all kinds. Phone 1154
CHRIST PALLIS

DON GLENN
Interior and exterior painting
Decorating our specialty
Phone 5215-W or 1054

Finest quality Paints and Wallpaper
WEIR WALLPAPER
416 MARKET ST. PHONE 446

WILLIAM WATHEY
EXTERIOR-INTERIOR PAINTING
PHONE 1879-M OR 1318-W1

25 PLUMBING, ROOFING

FOR EXPERT SERVICE CALL
SANFORD PLUMBING
DIXONVILLE. PHONE 6420

Concrete Septic Tanks
Sand and Gravel
ANDY CALHOUN PH. 6608-J

3 PIECE WHITE
Bathroom Outfit
5 foot recess tub
17x20 lavatory
Free standing commode
Complete with all fittings $127.95
INSTALLATION
TERMS ARRANGED
And liberal trade in allowance on bath outfit.

D. & H. Plumbing-Heating
135 W. 6th Ph. 7392
Across from City Hall

Chimney-Roof Repair
Light hauling. Ph. 7158-R.

ZANGE & BENCE
PLUMBING AND HEATING
WE SELL, INSTALL, SERVICE
4th and Washington. Ph. 367

SEPTIC TANKS
CLEANED
MOSS SANITARY SERVICE
Ph. New Waterford, O. 5661

ROOFING — NEW AND REPAIR
MAX HUTCHINSON
Phone 1305-R3

BUSINESS NOTICES

25 PLUMBING, ROOFING

Stonelined
Water Heater
33 GALLON CAPACITY—MINNEAPOLIS-HONEYWELL THERMOSTAT AND SAFETY PILOT, DOUBLE COPPER COIL HEATER, COMPLETE WITH FITTINGS AND LOOK AT THIS LOW, LOW PRICE,
$69.95
Clyde Bennett
PLUMBING-HEATING AND SUPPLIES
1725 Penna. Ave. Ph. 1566
DELIVERIES MADE ANYWHERE IN THE TRI-STATE AREA

Septic Tanks
Complete $275
INSTALLED TO HEALTH BOARD SPECIFICATIONS—GUARANTEED
Phone 6617

ROOF REPAIR
SHINGLING
TINNING
INSULATION
FREE ESTIMATES
John M. Eccleston Ph. 6305

ROOFING-SPOUTING
AND GUTTER REPAIR
R. L. Griffin, Glenmoor. Phone 4964-RX

PAUL KAPP
DURO-PUMP SALES & SERVICE
PLUMBING PHONE 3485

WALLACE PLUMBING — HEATING
NEW AND REPAIR WORK
307 Grant St. Ph. 6235-W

Roofing-Heating-Siding
Rybolt coal, gas, oil furnaces
Financing Can Be Arranged
Call Donovan 2935
305 Grant St. Newell, W. Va.

Roofing and Tinning
OLD AND NEW
Carpenter Work
W. W. TRAVIS PHONE 4941

25-A HEATING SERVICE

FURNACE
Cleaning—Repair
SCHELL HEATING CO.
301 Penna. Ave. Ph. 129

FURNACES INSTALLED
WILLIAMS OR WATERBURY
COAL, GAS OR OIL
Sheet Metal—Roofing
CAPEHART BROS.
Owned and operated by
Doug Capehart
312 Smith St. Ph. 1521 or 1253

46 Cores of Iron Plus
Automatic control—produces more heat, smaller gas bills. Ph. 833
ROSS MANNING, E. Liverpool, O.

FURNACE-ROOFING
TINNING
MODERN HEATING & SUPPLY CO.
PHONE WELLS. 879

Rybolt Furnaces
Coal—Gas—Oil
Installation—Free Estimates
GILSON'S MARKET
LaCroft Ph. 3822

WILLARD CAPEHART
Heating-Sheetmetal
LENNOX DEALER
COAL—OIL—GAS
659 Walnut. Ph. 1146 or 6060

FURNACES INSTALLED AND HAULING. ANDERSON EVANS, OAKMONT. PH. 4089-W

26 MOVING, STORING

DEPENDABLE MOVING
ANYWHERE INSURED VANS
Equipment for Industrial Hauling
The Milliron Co. Ph. 1045

MERCHANDISE

28 GOOD THINGS TO EAT

APPLES
DELICIOUS, GRIMES GOLDEN, JONATHAN
PICK YOUR OWN
75c PER BUSHEL.
WEBSTERS, CORNER RT. 558
LEETONIA, LISBON RD.

TOMATOES, cabbage, cauliflower, peppers, apples $1.50 bushel. Own containers. Hillyard's Market, 1 mile East of Chester, Lawrenceville Rd.

STOP at Crawford's Market Sat. and Sun. on Rt. 7, 1 mile South of Rogers, O. 800 baskets of apples. Also tomatoes and potatoes. Kim Crawford and son.

PEARS for sale. Pick your own. $1. bushel. Bring your own container. Phone 3526-J.

APPLES — HILLCREST FARMS. All varieties in season. Golden Delicious $1.00 up per bu.; Grimes Golden $4.00 per bu.; Jonathan $2.50 up per bu.; McIntosh & Cortland $2.50 up per bu.; Red Delicious $2.00 up per bu.; Ohio Nonpareils $4.00. Bring containers and save money. Sales room open daily from 9:00 A. M. to noon and from 1:00 P. M. to 5:00 P. M. Sunday 9:00-5:00 P. M. Turn left at Hillcrest sign on W. Va. Route 2, 3 miles south of intersection of U. S. 30 and W. Va. 2.

Home Dressed Chickens. Fresh Eggs
J. L. SMITH GROCERY
717 Dresden Ave. Phone 9091

Fresh eggs, home grown apples and potatoes.
CARTER'S FARM MARKET
Rt. 7, 2 Miles North of Rogers
PHONE ROGERS 6112

Fresh Dressed Chickens 59c
Roasters or Fryers
Large Fresh Eggs 70c doz.
Apples and Sweet Cider
U. S. No. 1 Potatoes $2.90 per hundred pounds
CARROLL'S MARKET
Calcutta-Smiths Ferry Road
Phone 6939-J

Apples and Cider
Cider 45 cents a gallon in your own container. 2½ miles out of Chester on the Little Blue Rd. W. M. Elliott Farms.

MERCHANDISE

28 GOOD THINGS TO EAT

LOOKING for some good beef for your locker—visit the Quay Farm. First farm south of Negley on Route 170 and take your choice from 125 head that are now ready. These are all 2 years old or under, so you can be assured of fine quality. We can make arrangements to have them slaughtered and cut into quarters ready for you to deliver to your locker. Quay Farm. Phone 2922 E. P.

HOME baking. Bread, rolls, pies, cakes, cookies, cupcakes. Specialize in birthday cakes. Ph. 2456-R for orders.

Fresh Eggs
DAILEY'S FARM MARKET
Apples Corners on Rt. 30
Phone 562

GAREY'S MARKET Oven dressed poultry, broiler turkeys 70c per pound, capons 70c per pound, ducks 65c, fryers or roasters 60c per pound. Ph. 1434-J4 for Saturday delivery.

29 MISCELLANEOUS FOR SALE

Heating
Supplies
COAL, OIL, GAS AND ELECTRIC STOVES
STOVE AND FURNACE PIPE
DUSTOP FILTERS
OWEN
HARDWARE
E. Liverpool Ph. 57 Wellsville

28 FOOT wood extension ladder for sale. Price $20. Never been used. Telephone 1815-M.

GIRL'S green coat, size 12. Electrolux gas refrigerator. Both good condition. Telephone 4598.

TOYS — GIFTS — TOYS
Use Our Convenient
Lay-Away Plan
For Christmas
Gifts
EPPLEY'S
Hardware And Appliance
3rd and Carolina
Chester Phone 566

FOUR WINDOWS
LIKE NEW, SIZE 28x35
CALL 1226-M

24 INCH Wise coal furnace, complete with casing, bonett, electric blower and controls, grates and etc. Good condition. Phone 37 or 23.

WILLIAMS K-3 oil-o-matic burner, newly rebuilt. Two 275 gallon steel tanks with legs, gauges, intake, vent and gas lines. Ph. 37 or 23.

Automobile Heaters
In good condition as low as $2.50
EAST LIVERPOOL
AUTO WRECKING
767 Dresden Avenue

NEW black crepe dress, size 18 $15, gray suit size 20 $10, girl's wine coat and slack set and yellow dress, size 7-8 $10, navy spring coat $4, spring coat size 16 $4, steel bed and coil springs $15, heavy oval aluminum roaster $7, Minute Maid pressure cooker $15. Phone 6754.

The Gun Shop
CALLING ALL GUNMEN
1028 Bradshaw Phone 882
New And Used Guns
We Take Trade-Ins
Pickup and Delivery
Open weekdays 1 P. M. to 9. P. M.
Saturdays 9:30 A. M. to 8 P. M.

RADIO push button floor model. 8 skirts for 7 or 8 grader. $5. New raincoat with hat $8. Ph. 1757.

CAMERA
MART
NEW USED
ALPA
CAMERAS
BUY SELL
Advice Instruction Service
102 E. 5th St. Phone 1273

Rent One of Our
MODERN LAWN SWEEPERS
Scott Dawson
LAWNMOWER SHOP
St. Clair Ext. Phone 6388-R

SPECIAL Bathroom Outfit, 3 complete Pieces. Only $129.95. With All Fixtures, 5 foot case iron recess tub with wide rim seat. 17x20 lavatory. Free standing Commode.
L & M HARDWARE & APPLIANCE.
HARDWARE—BUILDING SUPPLIES
APPLIANCES
CALCUTTA PHONE 156

T. V. Parts, Tubes, Accessories
Wholesale and Retail
Joe McGill Phone 112

CORDWOOD AND MINE POSTS
FOR SALE
CALL 4398-M

PHILCO T.V.
Smith & Phillips

HIGH powered rifle. A-1 condition. Cost $195, asking $135. Fully equipped. Inq. Ural Little, 601 Washington St., Wells. Ph. Wells. 182-J.

ROOM size electric heater with fan and dress 10-12. In good condition. Phone 5863-R.

M. W. water pump, complete, for deep well. $100. 2 hot water registers, $10 and $15. Ph. Wells. 1363-J or inq. Cozy Cabins, on Rt. 45.

Our Exclusive Toy Store
$1 Lay Away Plan
$1 HOLDS ANY ITEM. SELECT WHILE OUR STOCK IS COMPLETE
Bob Chambers
Toy Land
507 Mulberry 1000 Penn. Ave.
Phone 9137

42 INCH cabinet sink with fittings $78.80
30 gallon stone lined tanks $24.24.
FINLAY'S BUILDER SUPPLY
710 Daisy Lane Phone 6083

MERCHANDISE

29 MISCELLANEOUS FOR SALE

Solve Your
Toy Problem
Buy Now
On Our
Lay-Away
Plan
We Have The Most
Complete Toyland
In Town On Our
2nd Floor
LIONEL ELECTRIC TRAINS AND ACCESSORIES
AMERICAN FLYER TRAINS AND ACCESSORIES
DOLLS
WHEEL GOODS
CONSTRUCTION TOYS
Brying In The Children And Look Around
MILLIGAN'S
117 E. 5th St. Ph. 2000

SHOTGUN 16 Ga. H & R. A-1 condition. Bolt action, 3 shot polychoke and recoil pad. Inquire 816 Broadway, Wells. Ph. Wells. 448-R.

MAYTAG Ironer B-10. 1953 model. Used about 6 times $135. 22 automatic $35. In good condition. Ph. 4594.

AMMUNITION
Shotgun shells, high or low velocity, for 12-16-20-410 gauge. Rimfire rifle shells, center fire high power shells, Shotgun rifled slugs for 12-16-20-410 gauge shotguns.
MIDLAND MILLING AND SUPPLY CO.
Midland, Penna. Ph. 3-3623

For Authorized
Hoover Sales—Service
Call C. O. Bailey at Crook's 237 or 4806-J after 5 p. m.

STROMBERG Carlson walnut console radio and phonograph. 75 records, classical and popular. $125. Mahogany spinet desk and chair $35. Good condition. Phone Wells. 110.

Our Toyland Is Open For Christmas Lay Aways
Metal Toy Auto $15.95
Murray-Ohio Toy Tractor $28.50
Dolls $1.98 Up
Folding Doll Strollers $7.00
Air Rifles $4.75
Metal Wagons $1.95 Up
Faulk Brothers
Plenty Free Parking Space
626 Dresden Ave., E. Liverpool, Ph. 347
Carolina Ave., Chester Ph. 231

LARGE Dormyre mixer, Teeter babe, fruit jars, 3 venetian blinds. Ph. 7080 ask for Mrs. Bowersock.

PAIR girls' figure skates used once, size 8; 12 inch jig saw ¼ H.P. motor and blades, like new $17; .22 gauge Marx electric train plenty of tracks—2 transformers and some accessories $12. Inquire at Memorial View Court, 3 miles West of E. L. on Rt. 30. Phone 7074.

Window—Auto Glass
CUT AND INSTALLED
Veteran Plate Glass
224 BROADWAY PHONE 5722

1952 FORD tractor with Wagner front end loader, bucket, blade, and crane extention. $1,200. Lincoln engine driven arc welder 200 amperes, 100 foot cable, approximately 250 pounds various type rods. Combination burning and welding acetylene outfit. 75 foot hose, many extras, all for $400. 1948 Model B1F Dodge Dump Truck 7'x1' bed in good condition. $700. Phone 7126.

AUTHORIZED
Hoover Sales—Service
Ph. 14, Appliance Dept. Ogilvie's

Crawford Garage Doors, Terms.
THE VAN FOSSAN HOME IMPROVEMENT COMPANY
306 Moore St. Ph. 4218-R or 116

Bottled Gas
BUCHHEIT'S
Routes 30 and 7 Phone 3419-M

Cameras, pistols, projectors, binoculars and accessories. We buy sell and trade. RICHEY Wallace Jeweler, Toronto, Ohio. Phone 113.

WOODEN storm door. Standard size, screen spring, and hinges. Reasonably priced. Good condition. Ph. Mid.

COMBINATION desk and bookcase $20. telephone stand $15. R.C.A. Radio $15. Two piece living room suite $60. Half bed $20. Vanity bench and mirror $45. 9 x 12 rug $10. Electric fan $10. Bissell sweeper not electric $5. New twin size spreads and drapes. New curtain stretcher $5. Phone 5608 or inquire 748 Daisy Alley.

Lay-Away Toys Now
Hi-Way Automobile Quick Construction Kits 69c and 89c
3 Car Automobile Assembly Kit $4.69
All Plastic Locomotive Construction Kit $1.29
SLINKY The Famous Walking Spring Toy 98c
HAYS OIL CO.
5th & Broadway Ph. 514

NORGE refrigerator in good running order. Rhode Island Red Hens. Telephone 5151-W1.

1952 CONSOLE television combination phonograph. A.M., F.M. and 20 inch screen. Booster included. Beautiful cabinet. $250. Ph. 1804.

NEW Winchester "32" special deer rifle. Inquire 803 Ohio Ave. Telephone 1432-W.

BATHROOM gas heater, gas heater, gas 3 burner hot plate, hot water tank. Phone 3526-J.

FOR RENT.
WALLPAPER STEAMERS.
FLOOR SANDERS AND EDGERS
DIAMOND WALLPAPER
614 DRESDEN AVE.

MERCHANDISE

29 MISCELLANEOUS FOR SALE

Honey containers and labels
EXCELL AUTO SUPPLY
305 Main. Wellsville. Ph. Wells. 1140

OIL burner with motor and two large tanks for sale. Inquire 931 St. Clair Avenue.

DEMING AND FAIRBANKS MORSE PUMPS TERMS ARRANGED FRED HENRY. PH. WELLS. 1581.

Power Tools
Buy on lay away. Use Wards Christmas Lay Away plan—10% down holds your choice until Dec. 15. Choose today while assortment is complete.
Shopsmith—5 tools in 1 $234.00
8" Bench saw, tilt arbor $ 44.95
Electric Drill Kit $ 34.95
Power Kraft Lathe $ 23.25
4½ in. Jointer $ 44.50
MONTGOMERY WARD
108 E. Fifth E. Liverpool, O.

30 SPECIALS AT THE STORES

General Electric Dryer $189.95
Baughman Appliance
518 Main St. Ph. Wells. 128

G.E.–T.V.
Smith & Phillips

31 HOUSEHOLD GOODS

Guaranteed
Television Bargains
17 INCH TABLE MODELS
Airline $89.50
Zenith $89.50
General Electric $89.50
Air King $89.50
Firestone $89.50
Olympic $89.50
Firestone Demonstrator
New set guarantee $159.50
17 INCH CONSOLES
Firestone $199.50
Travelers $ 99.95
ELECTRIC AND GAS RANGES
Florence gas $39.50
Grand gas $39.50
Enterprise gas $39.50
Norge gas $79.50
Hotpoint electric $49.50
Westinghouse elec. $77.50
FIRESTONE STORE
420 E. 5th St. Phone 594

21" CROSLEY table model television. 16" Sylvania console model television. Inquire 240 Ravine St.

BIG TV SALE
REDUCED 50%
FOR QUICK SALE
17" RCA TV $59.50
Table model, in good working condition reduced half.
16" Zenith TV $74.50
Console model, looks and operates like new, reduced half.
Buy Here and Save
ALLEN'S in MIDLAND
406 Midland Ave., Midland, Pa. 33671

4 ROOMS OF FURNITURE FOR SALE. CALL 4750-W.

HALLICRAFTER'S TELEVISION
Nelson Radio and Television
Corner Vine and Ravine

17" Capehart TV $115
This set like new, table model, fully guaranteed 90 days. 12½" TV combination $39.50; with FM radio, table model.
GREEN'S TELEVISION AND APPLIANCE
441 Midland Ave., Midland, Pa. Ph. 2242

SEVERAL good used oil and coal heating stoves. Inquire Used Furniture Exchange, 313 Broadway, City.

Mother-in Law
Moving In!
"I'm Moving Out!"
Sell that 3 rooms
of Brand New Furniture
Now in layaway at
Megdal's of Midland
Original cost $649.00
Amount paid 201.00
Balance due 448.00
Brand New Range Included!
This Deluxe outfit includes a 2 piece California modern sectional living room suite, 2 end tables, 1 corner table, 2 lamps, 1 wool rug.
A complete bedroom with double dresser, chest and bed, spring mattress and vanity lamps, 9x12 thrift rug.
5 piece Formica and chrome set, base cabinet and a full size Deluxe Gas Range.
$44.00 Down
MEGDAL'S
IN MIDLAND
540 Midland Ave.
Midland, Pa.

9 PIECE dining room suite. Dust proof and center guide. In good condition. $150. Ph. Lisbon 5573.

AUTOMATIC OIL HEATER WITH FAN. GOOD CONDITION. PHONE WELLSVILLE 1381-R.

Several Used
Bathroom Sets
Phone 7392

HOT water boilers, coal, gas and oil heaters, bookcases, lockers, chest, dressers, vanities, bed complete, kitchen cupboards, utility cabinets, antique china glass ware. C. F. DALLAS, 436 4th St. DEALER IN USED FURNITURE. Phone 6974.

WHITNEY baby carriage with steer-o-matic, in excellent condition. Will sell cheap. Phone 1544.

FRIGIDAIRE Sales And Service
BELL APPLIANCE CO.
508 Mulberry. East End. Ph. 930.

REAL BUYS
Used Ranges $29.50 up
Refrigerators $29.50 up
Television Sets $59.50 up
WELCH APPLIANCE
329 Broadway Ph. 294

9x12 Armstrong Quaker rugs
Price $10.69
RESNICK'S
417 Market St. Phone 633

LARGE baby buggy for sale. In good condition. Very reasonable. Phone Wells. 496-W.

MERCHANDISE

31 HOUSEHOLD GOODS

See Our Large Selection of Fine Trade-In Furniture
SEVERAL USED OIL HEATERS
SEVERAL GOOD USED WASHERS AND REFRIGERATORS $39.50 UP
SEVERAL USED BREAKFAST SETS
USED GAS RANGES $14.50 & $39.50
USED DINING ROOM SUITES $39.50 & $59.50
USED BAND INSTRUMENTS
USED PIANOS
USED BEDS, $5.00, $8.00 & $10.00
SEVERAL USED CHAIRS AND OTTOMANS, $12.50 & $15.50
SEVERAL ELECTRIC RANGES $59.50 & $69.50
USED 2-PIECE LIVINGROOM SUITES $39.50, $49.50 & $69.50
SEVERAL USED GAS REFRIGERATORS
SMITH & PHILLIPS
4th and Washington
Phone 1215

THREE rooms of furniture for sale. Inquire 610 Dresden above Columbiana Finance Company.

DINING room suite, buffet, six chairs; two in need of repairs, table pad. Telephone Chester 2804-R3.

Used Furniture
Bargains
Bedroom suite, 5 pieces, extra good $24.50 down
Living Room suite, mohair covering, nice $19.50 down
Sofa bed, good, full price $24.50
Leonard refrigerator, good, $59.50
Two 9x12 rugs, $14.95, $19.95
SAYRE FURNITURE
126 E. Fourth St. Phone 4591

9 CUBIC foot Leonard refrigerator $50. full size Detroit Jewel Gas Range, like new $100. Inq. 129 Washington St., Newell anytime.

Oak dining room suite
China cabinet
5 chairs
1 buffet
Table
All for 69.95
1 walnut dining table $17.95
2 piece burgundy mohair living room suite $39.95
CROOK'S
East 5th St. Phone 237

MAGIC Chef gas cooking range, divided top, excellent condition. Phone 3307 after 5:30 p. m.

ELECTRIC range $40. Large Montgomery Ward refrigerator $40. 9x12 rug $15. All in fair condition. Sold separately or $90 for all or will trade for 12x15 rug with pad. Ph. 7310-M.

FOR AUTHORIZED
Hoover Sales-Service
Ph. John W. Evans at Smith & Phillips, 1215 or 647-R after 5 p. m.

9 x 18 rug with pad $40., also matching 9 x 9 rug with pad $20., 8 piece diningroom suite.

BARNARD'S
NEW AND USED FURNITURE
1700 Penna. Ave. 1 to 6 p. m. Ph. 4562

New walnut and maple dressers $35.00 up
New chest of drawers $19.50 up
9x12 heavy weight linoleum rugs $ 8.50 up
White table top gas ranges $24.50 up
Coal heaters $24.50 up
Gas heaters $ 4.50 up
NATIONAL FURNITURE
141 West 6th St. Ph. 2243

CANANZI FLOORING
Everything in flooring and wall covering. FREE ESTIMATES, Call Midland 5941.

WESTINGHOUSE Electric range with clock and timer, excellent condition $65. Gerry's Pet Shop, Dresden.

New chrome plated mirro-o-matic coffee makers. $12.95 to $19.95
R. F. PRESCOTT 139 W. 6TH ST.

LARGE Warm Morning heater. Used only a few months. Will sell for $50. Call 2750.

Carpet with pad $25.00
Used gas range $10.00
Kitchen sets $24.50 up
Washers $25.00 up
Electric ironer with stand $22.50
Large size gas refrigerator
2 piece mohair living room suite $69.50
STAR FURNITURE 603

Rugs, Carpets, Linoleum, Blinds
HAGAN FLOOR COVERING
4th and MARKET Phone 4171.

MOTOROLA T.V.
With the Strata tuner to receive all U.H.F. channels. Free antenna, check-up with each new set. $229.95.
KAPP RADIO
136 E. Fourth Ph. 3877

TWO white steel cabinets, for sale. 27x66. Like new. Telephone 6456 after Six P. M.

MEGDALS of MIDLAND
540 MIDLAND AVE.
MIDLAND, PA.

SPEED QUEEN
WASHER
See it at
MOORE'S
The Store of Beautiful Furniture

FLOOR TYPE GAS FURNACE COMPLETE. TELEPHONE CHESTER 7479-J

GOOD REBUILT
WASHING
MACHINES
$39 UP
HANDY SALES
AND SERVICE
117 W. SIXTH
Phone 5033

SERVEL refrigerator, RCA radio, record player and 10 inch television. Good condition. Call 113.

MERCHANDISE

31 HOUSEHOLD GOODS

MONTGOMERY Ward coal heater $10. and record player $5. Inq. 1101 Monaca St., or ph. 6853-R.

Used Furniture Exchange
306 Broadway Ph. 217

Dress Up
Your Home
1—3 piece wicker set, $24.50. 2 piece mohair living room suite with slip covers. A-1 condition, $69.50. 2 piece bedroom suite complete with beauty rest mattress, $139.50. Davenport with slip cover, $39.50. Bedroom suite with twin beds complete with spring and mattress, $110. 3 piece sectional living room suite with tailor made slip covers, all like new, $115. Cabinet base $10.50, and one at $19.30, large double door metal wardrobe, $22.50, Lounge chair like new, regular $129.95, now $89.50, cedar chest, blond mahogany $34.50, lounge chair with slip covers, $10.50.
WELLSVILLE GOOD NEW USED FURNITURE STORE
627 Main St., Wells. Ph. Wells. 1403

LARGE size oil stove, for sale, heats four rooms. Good condition. Telephone 725-WX.

SPECIAL ! !
All steel wardrobes, double doors. Now only $19.95
RESNICK'S
417 Market St. Phone 633

USED WASHERS FOR SALE
REMODELED
PHONE WELLSVILLE 215-J.

New 1954 Models
Hamilton Clothes Dryer
PUTT'S
215 W. 6th St. Ph. 695

CABINET sink - 42 inch - with fixtures. Very good condition, $25. Phone 7387-R after 12 p. m.

FRIGIDAIRE AUTOMATIC WASHER
Exclusive live-water action get out the deep-down dirt. Washes, rinses, spin-dries, cleans itself and shuts off automatically. See a demonstration.
TROTTER HARDWARE
624 Dresden Ave. Phone 1244

2 WALNUT lamps, tables and matching coffee table $25., baby bed $15. baby scales $5. Kenmore tank sweeper $20, 2 piece brown living room suite $75. Servel gas refrigerator $60, modern bed with springs $20. Ph. 972-J or inq. 612 Louisiana Ave., Chester.

Crosley T.V.
Adkins Appliance
1910 HARVEY AVE., EAST END
Phone 9038

OIL stove with fan and 275 gallon tank, heats 5 to 6 rooms, $120. Phone 4185-R.

9x12 Congoleum Rugs
Many styles and patterns
GEER USED FURNITURE
1711 Main St. Ph. Wells. 915-R

HEATROLA. IN GOOD CONDITION, $25. PHONE 3515-M.

Frigidaire automatic washer practically new $250. Can be seen at Bell Appliance or phone First National Bank 5556.

LIVING room suite, bedroom suite, refrigerator, chrome breakfast set, pressure cooker, and phonograph. Telephone 4452-W.

USED
Refrigerators
Freezers
Television
Washers
Priced From $39.95 Up
All Merchandise Guaranteed
Tri-State Appliance
And Heating
409 MARKET STREET. PH. 310
787 DRESDEN AVE. PH. 338

Used Dexter Washer, Original Price $149.95, Now $97.00
Used Gas Refrigerator $50
BLACKMORE REFRIGERATION
1254 Penn. Ave. Ph. 3972

SEVERAL GOOD USED LIVING ROOM SUITES $15 AND $20

HOUSEHOLD furniture including Magic Chef gas range, two refrigerators, one Servel and one Montgomery Ward, 21 inch console television, other items. 1276 Erie St. Phone 1329.

R.C.A.–T.V.
Smith & Phillips

HANDWORK Gift Shop. Bed spreads, table cloths, pillow cases, other small articles. 1160 Penn. Ave.

IF you need used furniture, visit our store, if you have dressers, end tables, coffee tables, with heaters, play pens, clothes presses, electric record players call 2070.

For sale new 9 x 12 linoleum rugs price $5.39. H. & M. USED FURNITURE, 537 Carolina Ave., Chester, W. Va.

Commodes, Bathtub, Apartment Size Gas Range, 2 Two Piece Living room Suites, Dining room Suites and Chairs, Beds and Springs.
M. F. STAATS
USED FURNITURE STORE
Virginia Ave., East End Ph. 7522-J

32 WEARING APPAREL

GIRL'S reversible jacket, wine colored coat, size 12. Both for $5. 2 boy's jackets, size 36. Peacoat size 38. Ph. 2206-W.

MERCHANDISE

32 WEARING APPAREL

2 BLACK coats, 1 with grey fur collar, 1 with black fur collar, 3 dresses, all size 40. Call 1140-J.

IMITATION leopard fur coat, purse and hat to match, size 18-20. Like new $8. Also gray pin stripe suit, size 18. Like new. $5. Ph. 5121.

LADY'S red coat, size 18, excellent condition. Inq. 1779 Arthur Ave., Wells. or ph. Wells. 483.

ALL kinds of boys clothing. Sizes 1 to 6. Also baby clothes. Telephone 6050-W.

TWO men's blue suits, sport coats, size 37-38. Excellent condition. Telephone 2224-J.

MAN'S overcoat, size 38. Lady's fur coat, size 12. Girl's coat, size 10. Telephone 1738-R.

BLACK pony coat, size 18. Will sell for $25. Good condition. Telephone Wells 1069-M.

LADIES black cloth coat, Persian lamb trim, good condition, $6. Size 20½. Phone 3933-M.

TWO Boy Scout uniforms for sale, complete, size 12 and 14. Practically new. $6 each. Phone 6079-J.

LADY'S blue poodle cloth coat with dyed squirrel collar, size 14. Price $25. Phone 2576-J any time.

¾ LENGTH fur coat, Silver dyed raccoon. Size 12. Worn very little, just like new. Phone 6335-JX.

33 PUBLIC AUCTION

Special Auction
Tuesday, 7 p. m.
1320 Pennsylvania Ave., East End
East Liverpool, Ohio, Route 39
Name brand kitchen chrome sets with spring seats and foam rubber backs covered with Duran plastic, Formica top tables, electric fans, pop-up toasters deep fry, lamps, drill bits, saws, box wrenches, extension light, paint, scissors, fish rods and reels, cold packers, aluminum ware, glassware, 32-piece dinner sets, blankets, bedspreads, comforts, vises, dolls and many other items not mentioned. Also tons of produce, cheese and meat. The place to buy bargains.
JONATHAN C. MASON, Auctioneer

INDUSTRY AUCTION EVERY WED. 7:30 located on Rt. 68, a mile east of Midland, Pa.
TOM GEORGE AUCTIONEER
Call Midland 5942 or Beaver 6817-R1.

JONATHAN C. MASON
Auctioneer
Phone 1559.

PUBLIC AUCTION
Saturday, Oct. 10, at 12 noon on the late Herbert Buckley Farm located one mile from Glenmoor on the campground Road.
1 Allis Chalmers tractor with equipment, 1 hay wagon, 2 piece living room suites, coffee table with matching end tables, 1 bed room suite antique, electric washer, Servel gas refrigerator, Westinghouse electric refrigerator, Grand gas range, dishes, cooking utensils, other articles too numerous to mention.
TERMS CASH

34 MUSICAL INSTRUMENTS

PIANOS TUNED $5, repairs reasonable. Ph. Columbiana 4517, write G. Burton, 546 Park, Columbiana.

CHAMBERS PIANO SHOP
New Spinets, Grands, Uprights. Tuning and repair. 835 Ohio Ave. Ph. 1673-W.

BEHNING small upright piano. In very good condition. Reasonable. Ph. Mid. 2632. Inq. 1043 Beaver Ave., Midland.

PIANO TUNING
EARL MAXWELL
1506 St. Clair Ave. Ph. 1968

WILSON Piano Service — Tuning and Repair. Reconditioned Pianos for sale. $49.50 up. Phone 1599-W or 2245-J. Residence 916 Dresden Ave.

35 BUSINESS EQUIPMENT

CLARY adding machine and cash register combined. Dayton scales and Hobart meat slicer. All like new. Call 1366-J1.

Used bottle cooler
Bar, restaurant and store equipment
TRIANGLE PRODUCTS. PH. 4549

RESTAURANT EQUIPMENT
ACME SALES CO.
1135 MAIN ST. PH. WELLS. 873

35-A OFFICE SUPPLIES

Typewriters—Adding Machines
Sales Service Rental
STEVENS TYPEWRITER SERVICE
Ph. 4300 511 Peach Lane

Adding Machines—Typewriters
New - Used - Rentals - Repairs
KENNEDY OFFICE SUPPLY CO
106 W. 5th St. Phone 297

Office supplies and equipment
New, used and rental adding machines. Used Cash Registers.
STENO-AID
319 Market St. Phone 4014

36 BUILDING MODERNIZATION

G. C. SALTSMAN EXCAVATING
Cellar, excavating logging land clearing, ponds, grading general bulldozing. Ph. Bergholz collect 47-F21.

STORM WINDOWS aluminum and red wood, storm doors iron railings aluminum awnings by Shieldall. Call R. J. McGrew at Weir Wallpaper 446.

EXCAVATING, BULLDOZING, GRADING, HIGHLIGHT FOR CELLARS. GUS KLAVUHN. PH. WELLS. 817-M.

GENERAL BULDOZER WORK
Call J. W. Boyd or R. J. Boyd
6224 OR 1226-W4.

CURED CONCRETE BLOCKS
CENTRAL SEWER PIPE
Findley St. at Over Pass
Toronto, Ohio Phone 116

ART STONE
BLOCK AND BRICK WORK
H. C. SMITH PHONE 7105

EXCAVATING
BULLDOZER AND POWER SHOVEL
DITCH DIGGING, CELLAR DIGGING
SEPTIC TANKS INSTALLED TO BOARD OF HEALTH SPECIFICATIONS
B. & B. CONTRACTORS
Phone 3358-J

CONCRETE BLOCKS
PRYOR BLOCK WORKS, 217 LOUISIANA AVE., CHESTER. PH. 2839-W

WATER WELL DRILLING
AND CLEANING
H. E. PECK
Smiths Ferry, Pa. Ph. 2701-R3

QUALITY FIRST
River Road Block Works
"EST. 1923" PHONE 956

MERCHANDISE

36 BUILDING MODERNIZATION

EXCAVATING AND GRADING
LLOYD CUSICK
PHONE WELLS. 677-W4.

Builder's Supplies
Diamond Blades
Carborundum Blades
Wall Tile
Waterproofing Paper
Nellis Construction Co.
656 St. Clair Phone 4920

BRICK AND BLOCK LAYING
C. A. Peck. Ph. 1059-M

Brick—Block Laying
Done by Kenney Dunn
Phone Main 5518-513

CHIMNEY BLOCKS, LARGE STOCK
Volino Bros. Block Works
State St. We Deliver. Ph. 580

Ready-Mixed Concrete
BUILDING PIPE
CALCIUM CHLORIDE
POWER SHOVEL EXCAVATING
PARSONS COAL CO.
Foot of Jackson Ph. 557 or 558

Shop Where You Can Park And Save
KERR LUMBER
Virginia Ave., East End. Ph. 800

Phone Midland 3-3689
ALL KINDS LUMBER, SUPPLIES
Flooring, millwork, wallboard, sash doors, storm doors and windows, screens, Carey Roofing, Hardware, Glass, Dutch Paint supplies. Installation.
MIDLAND LUMBER
AND SUPPLY CO.
Whatever it is a lumberyard handles we have it and more.
South 9th St. Ph. Midland 3-3689

Excavating — Contracting
Power Shovel, Bulldozer for excavating, cellar digging and grading, also backhoe for ditch and cellar digging. Spreading steel setting. Digging of septic tanks and seepage bed. We sell and install Health Dept. approved Septic tanks. Phone 1320-R2.
KENNY BURT
Contractor, Cannons Mills

READY-MIXED
CONCRETE
SAND—GRAVEL—CEMENT
MORTAR MIX—LIME—TILE
BASEMENT SASH—LATH
CORNER BEADS, WINDOW WELLS
OUTDOOR AND INDOOR FIRE PLACE UNIT
BASEMENT POST
BASEMENT COAL CHUTES
CONCRETE BLOCKS
Plus all other materials for a complete modern basement.
The Milliron Co.
PHONE 1045

"T" BEAMS, ANGLE IRON, REINFORCEMENT RODS ALL SIZES. BERMAN AUTO WRECKING. 309 MOORE ST. PH. 1725.

EXCAVATING, Cellars, water and sewer ditches, under building excavating Charles Plate. Ph. Wells. 975-J2.

Special Cement
Side Walks
Curbing, footers, steps, cellar floors, repair work or carpenter work of all kinds—guaranteed.
Phone 6617

Kurfees Paints and Varnishes, Johns Mansville insulation and shingles.
THE CHESTER LUMBER CO.
519 W. Carolina, Chester. Ph. 1197

37 COAL-COKE-FUEL YARDS

COAL
Immediate Delivery. Pittsburgh Lump—Disco—W. Va. Splint. Ohio Coal, Coke and Slag.
COMPARE OUR PRICES
For prices, information, and orders Phone 2848-J1, Eugene Chevront.

GUARANTEED COAL
WEST VIRGINIA SPLINT
AND PITTSBURGH COAL
PARSONS COAL CO.
Jackson St. Ph. 557 or 558

COAL—PITTSBURGH CHAMPION
W. VA. SPLINT, DISCO
Enterprise Coal Co.
Oldest Coal Retailer in City
Walnut St. Phone 99

Bill Kind Coal Co.
216 Walnut St. Ph. 525 or 6369-J

MILL ASHES, SLAG
Franklin Coal Co.
3rd & Broadway. Phone 978

COAL
Pittsburgh Deep Mined
East Liverpool Feed
And Supply. Ph. 4877
Corner Penn Ave. and State St.

38 COAL DEALERS

PITTSBURGH and local coal 1 ton and up. Cinders, slag, gravel and sand. WESTFIELD COAL YARD. Ph. 1467.

PITTSBURGH LUMP COAL
ASHES, SLAG AND GRAVEL
FRED CRABTREE PHONE 6023-W

PITTS. white ash lump, dumped anywhere. $9.25 ton, shoveled in 10.25 ton. W. Shinton, Hooks. 4192.

Egg, stoker and lump coal
Will deliver.
Delbert Larkins Ph. 1312-J4

STEUBENVILLE, LISBON, LOCAL COAL. FOR QUICK SERVICE CALL JESSE E. HAWK. WES. 363-R.

CALL 4101-J
GEORGE HUGHES

COAL, COKE, SLAG AND CINDERS. DICK GALLOWAY, 800 DEWEY AVE. PH. 5830.

COAL, ashes, fill dirt, slag, top soil. Don't pay high prices. Ph. Charles Butler 1324-R3.

Pittsburgh Domestic Coal
Slag and Cinders
Ph. 5219 LES TUCKER 1025

MERCHANDISE

38 COAL DEALERS

PITTSBURGH AND
OHIO COAL
LOWERS COAL CO.
634 ST. CLAIR—9 TO 5 P. M.
PHONE 1084

Order Winter Coal Now
At reasonable prices. Immediate delivery. C. C. Govey.
Phone Chester 4344

Good Clean Washed Coal
QUICK DELIVERY
FERGUSON COAL YARD
Chester. Phone 4742 or 7664-J

Westlake Coal Yard
Phone Wellsville 495-M

GOOD coal 39c per bushel, delivered, trash, ashes and other hauling, reasonable. Ph. 7130 for good service.

39 WANTED TO BUY—SWAP

Will pay cash for brass and used instruments
CELLI MUSIC CENTER
625 Broadway Ph. 1622.

WANTED to buy kitchen sinks, commodes, mattresses, rugs, heating stoves. M. F. Staats, Virginia Avenue, East End. Phone 7522-J.

40 PLANTS-SEEDS—SERVICE

HOME of 100,000 Evergreens and over 7,000 rose bushes. Order now. GWENN-GARY NURSERY, ON RT. 7, 30 MILES FROM E. L. Ph. 2662

CORN by the basket. R. A. Hamilton, Rogers, Ohio. Phone Rogers 3274. No Sunday calls.

LIVESTOCK

41 LIVESTOCK FOR SALE

TWO 2 year old Heifers. Fresh this winter. Phone Hookstown 2964.

41-A FARM SUPPLIES

Farmall F 20 with cultivators $395
Farmall A with one way plow and cultivators $850
W. C. Allis Chalmers, starter and lights $695
John Deer A $695
O S HILL & CO.
119 W. Wash. St., Lisbon, O. Ph. 273

1952 CASE tractor, model D. C. 3 plow size, with power take off. Priced reasonable. Mackall Farm Equipment, Negley, O. Phone East Palestine 615 or 3843.

Rye suitable for seed, cwt. $3.00
RUDIBAUGH MILL
Rogers, Ohio Phone 2431

Appleby Tractor Sales
Rt. 267 Glenmoor Ph. 757

FORD TRACTOR, High-lift and back hoe attachment. For sale or trade. $2500. Phone 4817.

Roto Hoe Tractors $134.00
2 H. P. 20" Rotary Mowers $129.50
1953 Speedex Tractors $199.50
All Attachments
SPEEDEX SALES AND SERVICE
JOHN GEISZ Ph. 2689-J.
Ross Meadows Road

USED ROTOTILLER AND GARDEN TRACTORS. PRICED FOR QUICK SALE. PHONE 4612-R.

SPEEDEX Garden tractors and attachments, heavy duty.
SHANE'S TRACTOR SALES
R. D. 1, Hookstown, Pa. Ph. 2613.

Ferguson Tractor Sales
207 Wells. Ave. Wellsville, O. Ph. 267

42 FEED SUPPLIES

Seeds—Fertilizers
Get your order in now to assure quality and quantity. Also seed cleaning and treating.
Laws Feed Mills, Inc.
Maple St., Lisbon, Ohio. Phone 239
Pughtown, Ph. New Cumberland 4174

Smith's Scratch Feed $4.45
SMITH FARM SUPPLY
Cannons Mill Hill Ph. 4469-J1

Custom Corn Picking
Call Wells. 675-JX3.

Burtons 20% Dairy
Made with Full - O - Pep Concentrated. 100 lbs. $3.90
Harry Thompson, Mgr.
Wellsville Feed & Supply
320 Lisbon St., Wells., O. Ph. 251

BUCKEYE
DAIRY FEED
16% 20% 24%
East Liverpool Feed
And Supply. Ph. 4877
Corner Penn Ave. and State St.

43 DOGS, CATS, PETS

Buckeye and Kasco Dog Foods.
We Deliver Anywhere
SALINEVILLE FEED & SUPPLY
Main St., Salineville, O. Phone 3375.

Young Unsexed Canary With Metal Cage. $3.98 Complete
Gerry's Pet Shop, Dresden, Ph. 6883

TOY rat terrier puppy, female, black and tan, best stock $25. Ideal pet for child. Inq. 703 Minerva St. or phone 6223-J.

DACHSHUND six month's old Red, spayed female A.K.C. registered. Telephone Lisbon 5815.

DONALDHEIM KENNELS
Boarding and Grooming.
Rt. 7 and 30. Ph. 5666.

43-A POULTRY—SUPPLIES

BETTER CHICKS—Ohio U. S. Approved pullorum-passed chicks
FARM BUREAU CO-OP
Ph. Lisbon 229. Ph. Columbiana 4166.

44-A FARM AUCTION

PUBLIC auction Sat. night 8 p. m. Tri State Auction Sales. Glenmoor. Electrolux and Leonard refrigerators, washing machine, sewing machine, electric sweepers, and other household goods. Merchandise. Produce—eggs—milk. Ph. 1337-R2.

Harry N. Grim, Auctioneer
At your service any time
R. D. 1, E. Liverpool, O. Ph. 1337-R2

SEE DONALD M. STAFFORD
FOR YOUR AUCTION SALE
Phone East Rochester 18-J

FINANCIAL

46 MONEY TO LOAN

WE HAVE A LOAN
PLAN TO FIT
Your New or Used
Car Buying Plans
Come in and tell us your needs, or tell your dealer. Ask for the First National Plan. Talk it over with our friendly financial advisor . . . and YOUR loan may be made through our LOW COST BANK PLAN.

Amount of Loan	Monthly Payments
$480.00	$29.45
$580.00	$34.34
$640.00	$39.23
$740.00	$45.34

Above payments include life insurance . . . in event of death of borrower, entire balance is paid by insurance.
The First National Bank
Downstairs Office E. 5th St.
Phone 5556 Member F.D.I.C.

THE CITY LOAN
AND SAVINGS COMPANY
519 WASHINGTON ST. PHONE 605

FINANCIAL

45 MORTGAGE LOANS

Pay Cash For Your Home by getting the money here
The cash you have plus the financial assistance of the "FIRST FEDERAL" will probably enable you to offer cash and you know "CASH TALKS"
FIRST FEDERAL
Savings & Loan Ass'n
1032 Penna. Ave., East End. Ph. 204

46 MONEY TO LOAN

LOANS for ALL
When you buy a car, refrigerator, freezing unit, radio, television, furniture, heating system, or any article of household equipment, you can finance the purchase at low bank rates without commissions or other extra charges. We invite you to use this convenient local financing service.
If you buy from a dealer or an individual tell him you can finance it at the POTTERS.

Amount of Loan	Monthly Payments 12 Mos.	18 Mos.	24 Mos.
$ 200.00	$17.93	$12.23	$ 9.58
300.00	26.81	18.29	14.32
500.00	44.50	30.56	23.64
1000.00	88.93	61.10	47.18

Payments include Life Insurance by Prudential Insurance Co.
We Invite Applications
THE POTTERS BANK & TRUST CO.
5th, Corner Washington Ph. 450
Wellsville Phone 58

ROOMS AND BOARD

47 SLEEPING ROOMS

LARGE clean sleeping room, private entrance, close in. Call after 3:30. Telephone 5992.

LARGE front sleeping room, for rent, for one or two persons. Centrally located. Phone 1734-RX.

LARGE sleeping room with twin beds. Like private garage. Inq. 344 W. Fifth St. Ph. 1185.

SLEEPING rooms for rent by week or by day. Reasonable. Mrs. Yeoman's Place at 123 W. 4th St.

NICE sleeping room with twin beds also sleeping room with double bed. Private home—near Diamond. Phone 4029-J.

SLEEPING room for rent. In private home. Inquire 254 Louisiana Ave., Chester. Phone 2725-R.

MODERN sleeping room. Near Diamond, for employed person. Phone 4920.

DOWNTOWN: Clean sleeping room. Gentleman. $5. per week. Telephone Main 5426.

COMFORTABLE sleeping room near Bus Terminal. Private entrance. Gentlemen preferred. Ph. 1002-W or 2102.

CLEAN attractive sleeping rooms in the Y.M.C.A. $1.50 and $1.75 per day. $5.00 to $7.00 per week as available. Telephone 663.

48 ROOMS AND BOARD

WANTED a baby under one year old to board. Best of care. Phone 4976-J for information.

The rest home that has a "Home" atmosphere
GRIFFIN REST HOME
1103 Riverside Ave. Ph. Wells. 920.

ROOM AND BOARD
FOR ONE GENTLEMAN
PHONE 1596-R

ROOM and board for three gentlemen. Inquire 305 East Fourth Street, City.

49 HOUSEKEEPING ROOMS

ONE large furnished light housekeeping room, centrally located. $8.00 per week. F. W. McWhorter. Phone 5201.

CHESTER. 2 small rooms for light housekeeping, private shower and entrance. Refrigerator. References. Call 2697-W.

TWO large light housekeeping rooms 1 block from Bus Terminal. All utilities. Men or couples. Inquire 529 College St. Ph. 5863-J.

LARGE light housekeeping room. Downtown location, private entrance. Ph. 6631. Inq. 131½ W. 6th St.

3 FURNISHED rooms, 1st floor with private entrance and bath. All utilities, downtown area. Inq. 229 W. 6th St.

ONE large light housekeeping room, with refrigerator. Adults only. 215 Broadway, City. Ph. 6694-J.

FOR RENT REAL ESTATE

50 HOUSES

THREE room furnished cottage and bath for rent. Inquire 1717 Clark Ave., Wellsville.

FURNISHED or unfurnished three room house in Glenmoor. Close to school, bus store. Call 1384-J1.

THREE room cottage furnished. On Penna. Avenue Extension. $10 a week. Telephone 5235-J.

4 ROOM house, furnished, bath, furnace and garage. Adults only. References. Call Chester 4398-M.

E. L. GREEN residence at 1577 Globe St. 7 rooms and bath, furnace. $75 per month. Call 3400 between 9 and 5.

6 ROOM house arranged for 2 families. Furnished for 2 room apartment if needed. Adults only. Inquire 508 Sugar St.

FOR RENT three room cottage and bath, Route 30, Chester. Adults only. Telephone Newell 2963-M2.

FOR rent until May 1st. Furnished 4 room house, equipped. Located 2 miles out on paved road. Rd. $60. per month. Write Box W-8, Review.

51 APARTMENTS

2 NICELY furnished front rooms. Sink, electric refrigerator. Private entrance. $9.50 per week. Inquire 320 W. 6th Street.

2 ROOM furnished apartment, semi-bath, private entrance. Inq. 622 Bradshaw Ave., or ph. 4864.

2 ROOM and 3 room furnished apartments. Private entrance and shower. Sleeping room $5. Inq. 687 Lincoln Ave.

LARGE 2 room furnished apartment. Private entrance. 1 light housekeeping room. Ph. 5708.

NEWLY remodeled and redecorated unfurnished apartment consisting of living room, kitchen, two bedrooms and bath, steam heat. Equipped with electric garbage disposal and wired for TV reception. All electric. Located at City Market Building - rented on annual lease only - $65.00 per month. Laundry facilities with automatic washer and drier in basement. Phone 419.

THREE room furnished apartment. Private bath, entrance. $15 a week. 2 adults only. Inq. 500 Louisiana Ave., Chester. Phone 4723-M.

6 ROOM apartment for rent. Located on Ravine Street. For further information, telephone 5768.

3 MILES northwest on Rt. 30, 3 room ground floor, furnished apartment, all modern and private, utilities furnished. Inq. Frank Mitcheson, next door to Rest Haven Court.

THREE room furnished apartment. Private bath, couples only. Phone Wells. 171 after 6 p. m.

3 ROOM unfurnished apartment for rent, with bath. Inquire 849 St. George Street after 4:30 p. m.

THREE rooms and bath unfurnished, second floor. Good location. Phone 1976 after 6 p. m.

7 ROOMS unfurnished, including bath, place to dry clothes, 4 bedrooms, centrally located. Reference required. Ph. 37.

NORTHSIDE—Two room furnished apartment for rent. Bath and private entrance. Telephone 6220.

3 ROOM unfurnished and 3 furnished apartment. Bath. Convenient location. Ph. 2566-W or Wells. 1633.

GASOLINE ALLEY

FOR RENT REAL ESTATE

51 APARTMENTS

DIXONVILLE, three room unfurnished apartment, brand new, bath, laundry in garage. Telephone 5308.

UNFURNISHED apartment with 3 large rooms. Finished in knotty pine. Private bath and entrance. Located in new home Maplewood district. Furnace heat. Use of large back yard. Near bus line. Call 6038 after 5:30 p. m.

ONE room furnished apartment. Private entrance. No objections to 1 or 2 children. Inq. Apt. 5, 235 W. 3rd St. Ph. 3668-R.

NEWLY decorated 3 room unfurnished apartment. Located in Mid., Pa. Private entrance and bath. Close to stores and school. Ph. Mid. 7376.

3 UNFURNISHED room apartment. Private bath and entrance. No children or pets. Downtown Ph. 1384-W1.

3 ROOMS modern, unfurnished, private entrance. No objection to small children. Ph. Chester 2569-R.

THREE room furnished apartment. Good location. Private entrance and bath. All utilities. Working couple or 2 adults preferred. Ph. Wells. 1038 or inq. 1031 Main St., Wells. after 6 p. m.

3 ROOMS and private bath, furnished, second floor. Adults only. Prefer a working couple. East End. Phone 1531-J after 6 p. m.

2 ROOM furnished apartment for rent. Inquire Wilson Printing, 213 Market Street.

THREE room furnished apartment, for rent. Laundry facilities, private entrance. Telephone 1820-R.

NEWELL, three unfurnished rooms, bath, automatic gas heat, no utilities furnished. Telephone 2937-J.

3 ROOM nicely furnished apartment at 225 West 2nd St. 2nd floor. $45 per month. W. F. McWhorter, Phone 5201.

3 ROOM furnished apartment, private bath and entrance. Adults only. Call 2003-W, 1653 Penna. Ave.

1 AND 2 room unfurnished apartments Utilities Furnished. Phone 5672

3 UNFURNISHED rooms for rent. Will consider one child. Inq. 888 Valley Ave., East End.

2 ROOM furnished apartment in private home, private entrance. Adults only. References. Inq. 325 E. 9th St.

1 ROOM furnished apartment, downtown, electric refrigerator, hot and cold water, utilities furnished. $25 per month. Inq. National Furniture, 141 W. 6th St. Ph. 2243.

54 BUSINESS PROPERTY

FOR RENT, storeroom, downtown location, ½ block from Diamond, owner will remodel to suit tenant.

LARGE storeroom in fine location, 2 blocks from diamond, phone for information.

RUSS PEPIN, Realtor
116 Potters Lane Ph. 133—1993-M

56 GARAGES

Wanted to Rent.
A garage in vicinity of West 3rd Street. Telephone 1232-R.

57 WANTED TO RENT

BUSINESSMAN, wife and 10 year old daughter desires to rent permanent 2 bedroom modern home. Best of reference. Write Box A-3, Review.

WANTED to rent, a five room house for a family of five. Telephone Ohioview 28426.

FOR SALE REAL ESTATE

58 CITY SUBURBAN PROPERTY

FOR SALE

RESIDENCE located at 149 Thompson Avenue. Residence contains living room, dining room, hall, modern kitchen and breakfast room on first floor. Three bedrooms and modern Marsh tile bath. Carpeting on hall, stairs and upstairs hall. Also venetian blinds remain when sold. Hardwood floors, gas furnace, garage in basement. Beautiful flower garden. Immediate possession. Sale price $10,500.00

New cottage located in GLENMOOR. Residence contains living room, kitchenette, two bedrooms and bath. Large lot 110x646. Play room in basement. Oil furnace. Sale Price $11,000

BUNGALOW residence located in FISHER PARK. Residence contains Living Room, Dining Room, Kitchen, Den, 3 Bedrooms and Bath on first floor. Two rooms and bath apartment on 2nd floor. Also 2 room apartment over 2 car attached garage. Lot 150x150. Oil furnace.
Sale Price, including Furnishings of 2 apartments $25,000.00

TWO story residence located on OHIO AVENUE—Property in good repair. Living room, dining room, breakfast room and kitchen on first floor. Three bedrooms and bath on second floor. Storm sash, awnings, new furnace. One car garage, level lot. Sale Price $12,500.00

TWO lots. Corner Anderson Blvd. and Rubicon Street. 50x129 ft. each. Sale Price $1,000.00

SEE

The Hilbert Agency
Formerly Geo. H. Owen & Co.
REALTOR and INSURANCE AGENTS
514 Washington St. Phone 49

$14,000 new home to be sold for $12,500. Never occupied. 4 rooms and bath, Maplewood. Latest modern conveniences. F. H. A. $2,500 down. Ph. 2016.

FISHER PARK. New ranch style brick, 5 room home, oil furnace, hardwood floors throughout, large living room, newly completed. $12,500. House can be bought with a down payment of $2500. Call Chester 2713-R.

2 STORY, 8 room dwelling located directly across from the new Consolidated school. Selling price $12,500. Financing arranged. Bassinger & Gifford, 744 Midland Ave. Phone Midland 33670.

OWNER HAS LOCATED IN FLORIDA AND INSTRUCTED US TO SELL HIS HOME HERE CONSISTING OF 8 ROOMS, BATH, FURNACE STOKER FIRED, LARGE ENCLOSED SIDE AND REAR PORCHES, HARDWOOD FLOORS, DOUBLE GARAGE, DEEP WELL, CISTERN AND CITY WATER. THIS IS A NICE HOME WITH BEAUTIFUL GROUNDS, LARGE SHADE TREES, ALL KINDS OF FRUIT AND SITUATED ON ANDREWS LANE AT HILL BOULEVARD WITH 330 FEET FRONTAGE AND EXTENDING 750 FEET IN DEPTH TO THE COUNTRY CLUB GOLF COURSE. SUFFICIENT LEVEL GROUND TO CONSTRUCT 6 GOOD HOMES WITH LARGE LAWNS. PRICE $37,500.00.

W. F. "Mac" McWhorter
REALTOR
423 Market St. Phone 5201
JACK DAVIES, Salesman. Ph. 5215-M

COTTAGE of four rooms and bath for sale. On Eighth Avenue, LaCroft. Telephone 2584-M.

THREE room house in Empire, Ohio. No reasonable offer rejected. Phone Main 6005-W.

INCOME property, $105 monthly. Double house, 6 rooms on one side, and 5 on the other, cellar and furnace on both sides. Small 3 room furnished house in rear. Price $12,000. Call 7478, 457 First Ave.

FOR SALE REAL ESTATE

58 CITY-SUBURBAN PROPERTY

ANN BELL SAYS:
A Home of Your Own Your Security

ERIE STREET—7 room home with bath and gas furnace, good condition. Price $7,500

FENTON STREET—4 rooms, all on one floor, bath, new gas furnace, finished attic. Price $4,750

INCOME PROPERTY — Large brick house with 5 apartments. 2 apartments of 3 rooms and bath, on first and second floor. 3 room furnished apartment and bath on 3rd floor. Price $20,000

WEST EIGHTH STREET—Near ball park, a nice home with 4 rooms and bath, circulating heater, storm windows. On bus stop. Price $5,750

NEAR GLENMOOR—4 acres of level ground, nice 5 room with bath and finished attic, chicken house, garage and other outbuildings. Price $18,000

GARDENDALE—7 room home with bath, gas furnace and over an acre of ground. Price $6,900

OAKWOOD AVENUE—Brick home of 5 rooms, bath, furnace attached garage and a large level lot. Price $11,000

18TH STREET HEIGHTS, Wellsville—7 room home on one floor plan, 2 acres ground, chicken house and garage. Price $6,500

DOWNTOWN AREA—7 room home in good condition, bath, gas furnace, 2 lots. Price $9,500

CLEVELAND AVE.—Modern home with 5 rooms and bath. Finished second floor. Nice basement, gas furnace. Large lot. Price $11,550.00

LINCOLN HIGHWAY—Modern new home with 4 rooms and bath. Basement garage and furnace. Large lot. Price $9500.00

BEECHWOOD—Small home with 4 rooms and semi-bath. Price $3500.00

PRINCETON AVE.—5 room home with bath, sunporch, basement and furnace. Immediate possession. Price $6,750

ORCHARD GROVE AVE.—A home in very good condition with 6 rooms and bath. Basement garage. Gas furnace. Storm doors and windows. Carpet in living room and dining room. Large lot. Price $15,500.00

PARK WAY—Lovely home with 6 rooms, 2 baths, sunporches. Basement and garage. Carpet and drapes included. NOW VACANT. Price $20,000.00

SEE US FOR ADDITIONAL LISTINGS

ANN BELL
"THE HAPPY LOCATOR"
DOROTHY FOWLER, SALESLADY
140 W. 6th St.
Phone 59 or Evenings 2082

4 ROOM house, inside toilet, cabinet sink. Inquire Park Place, ½ mile out of Chester on Rt. 30.

GUNNISON HOMES
Manufactured by
UNITED STATE STEEL HOME, INC. steel casement windows, automatic forced air furnace, ample closet space and many other features. Prices begin at $6975.00.
J. NESSLY PORTER
500 East Fifth St. Ph. 6829.

MODERN five room house, bath, furnace, sunporch, laundry in basement, near Lincoln School, reasonable. Telephone 2045-R.

VALLEY AVE. Immediate possession 6 room house, venetian blinds, storm doors and windows. On 3 lots, $4500. Phone 5186 or 7386-J.

FOR SALE, 8 rooms, bath, gas furnace, conveniently located in East End, nice neighborhood, lot 112x120. Can be made into duplex. Call 1630-R.

NICE 2 story home. 5 large rooms and bath, 2 car garage, nice lawn, lot 100x45. New 52 gallon electric water heater, venetian blinds, draw drape rods, TV antenna. Paved streets, bus stops at door, close to McKinley School. Now vacant. Ph. Main 556.

FOR SALE
INVESTMENT PROPERTY
duplex 4 rooms up, 3 rooms down, modern kitchen and modern baths, double garage, overhead doors, 3 room apartment, rents $110 per month. 69 foot front over 600 foot deep. Ph. W. T. Wilson, 441-J.

6 ROOMS, bath, gas conversion, storm windows, on bus stop, close to school. 1020 Ambrose Ave. Ph. 1821.

CHESTER-NEWELL PROPERTIES

CONGO, 6 room home with bath, hot air furnace, good water system. $900 down. Price $5,500

2ND STREET, NEWELL, 6 room home and bath, hot air furnace, 2 large lots, in very good condition. Price $6,750

WASHINGTON STREET, NEWELL 5 room home and bath, all on one floor, and 3 room home. The five room home has just recently been remodeled. Really priced to sell. $6500

SECOND ST., Chester—5 room home with new aluminum siding, near stores, schools and bus stop. Price $5500

RT. 30, HILLTOP—Practically new 3 room brick home and bath, oil furnace with large lot. Call us about this one.

LAWRENCEVILLE—Almost new 4 room home with dinette and bath, gas furnace, storm doors. A good buy at $9000

GRANT ST., Newell—4 room home and bath, gas furnace, hardwood floors, large lot, storm doors and windows, modern kitchen. This home is but 3 years old.

Mills Realty Service
Realtor
4th and Grant, Newell. Ph. 2917

NEW home in Hammonds Park, has colored bath, hardwood floors, oil furnace, drilled well, septic tank state approved, full basement, garage, landscaped and ready to move in. $13,800. Phone 1082 Wellsville.

GLENMOOR. 6 room modern house, bath, gas furnace, storm windows, insulated attic, 1 acre of ground, fruit trees and shrubbery, new carpet in living room and dining room, venetian blinds, near church, school, bus and stores, $15,000. Call 536 or 2602-W

PRICED right for quick sale. Clean 6 room house, bath, 3 bedrooms, garage, furnished or unfurnished. Ph. 1716-M.

6 ROOMS and bath, 164 Center St. Beautifully painted inside and out. Reasonably priced. Ph. 1911-MX.

8 ROOMS and bath. Conveniently located. Near bus, school, and church. Oak St. Ph. 2398.

FOR SALE REAL ESTATE

58 CITY SUBURBAN PROPERTY

FOR SALE

2126 MICHIGAN AVE.—3 bedroom home, full basement, gas heat, recently remodeled and new double garage. $5000.00

MAPLEWOOD—5 rooms on one floor, bath, furnace and large lot with 90 foot frontage. $5500.00

SHADYSIDE AVE.—5 rooms on one floor, bath, furnace and finished attic. $1250.00 down payment and G.I. mortgage balance to be assumed. Price $4250.00

716 SOPHIA ST.—Nice modern 5 room home convenient to town and can give immediate possession. $7000.00

GLENMOOR—6 rooms, one floor plan, bath, furnace, double garage, tip top condition inside and out, tool house, poultry house and brooder all in nice condition and 5 acres. Owner moving to Florida. Special price $9000.00

1416 PA. AVE.—6 room modern home in nice condition both inside and out, new exterior paint, good location near new junior high school. $9000.00

1006 BRADSHAW AVE.—5 rooms, bath, gas furnace and now VACANT. This is a nice home and in a convenient location to school, stores and downtown on bus line. $7000.00

819 LINCOLN AVE.—6 room modern home, good condition and available for immediate occupancy as owner moving from the city. $7000.00

G.I.'s: Remember the old Army Saying—"Hurry up and Wait?" Why go on Waiting? Let us help you get your G.I. loan started.

W. F. "Mac" McWhorter
REALTOR
423 Market St. Phone 5201
JACK DAVIES, Salesman. Ph. 5215-M

$500 DOWN and $35 a month will buy a 5 room house with bath and furnace. Located at 1214 Springhill Ave., Wells. Ph. Wells. 66.

DOUBLE house, 6 rooms and bath each side, one block from Ceramic Theater at 135 W. 4th St. Immediate possession. Inquire 313 Broadway.

NEWELL, 4 room house, bath, gas furnace, asbestos shingles, aluminum awnings, $4,200. Call 2907-W.

Chester

6 rooms, 2 baths, gas furnace, venetian blinds and carpets. This home is better than most new homes. Priced to sell, no phone calls.

Building lot, Lawrenceville Road. A good place for a large family.

Harper Real Estate
4th St., Chester

OAK Grove Park on Campground Rd. 2 3-10 acres. 4 bedroom home with large living room and kitchen. Full size basement. Will sell or trade for smaller home. Phone Wells. 1421-M4.

ON LINCOLN HIGHWAY
25 acres 1700 feet frontage, good for home sites, business Woodland beautiful. Can be bought reasonable for cash.

48 ACRES
Selling off in acre or more plots, located near Glenmoor, nice home site.

IN MAPLEWOOD
Beautiful 3 bedroom, newly built, one large lot, many features including F.H.A. finance, call us.

CLOSE TO DOWNTOWN
Nice in every way, 3 bedrooms, first floor contains livingroom, diningroom, kitchen, den, reception hall, porch approach in front and a closed-in porch on the back. 2 car garage. CALL US.

LITTLE HOME
On 2 beautiful lots located in Pleasant Heights, 2 rooms, gas, electric, water, sewer. Owner is leaving city. Price $3,500.00

OFF THE DIAMOND
6 unit income property, (will bring in $400 per month) located 65 feet from Diamond. We think it is the best buy in town at $31,500

C. W. POWELL & CO.
Realtor
On the Diamond. Phone 697

NICE living quarters and income property. Large house consisting of 1 apartment 5 rooms, bath, stoker fired furnace, automatic gas water heater, large sun porch and back porch, cellar under whole house. Other apartment 4 rooms, bath, gas furnace, electric water heater, also attached cottage with 3 rooms, bath, electric water heater, oil circulating stove, breeze way can also be used as garage. All on level lot 60x100, near bus line. Owner must leave town, $12,000. Inq. 1041 Riverview St. Ph. 4232-J.

4 ROOM house, bath, furnace, venetian blinds, large lot. Close to town. $5,000. Phone 4964-RX.

For Sale In Wellsville

1714 CHESTER AVE.—8 room house, 4 bedrooms, newly decorated throughout, cement basement with laundry, sink. Must sell to settle estate. Immediate occupancy. Price $10,000

613-18TH ST.—7 room house, 3 bedrooms, hardwood floors, modern kitchen, large clothes closet, storm windows, 2 car garage. Owner leaving state. A real buy at $9,500

TOWN & VILLAGE Realty Co.
462 Main St., Wellsville
Phone Wells. 2.

8 ROOMS $3500 down will buy this house. Rent from apartment will pay payments on balance, 2 modern kitchens, modern bath, automatic laundry, double garage, fenced in back yard, well insulated, hardwood floors up, new carpet down, hot air furnace, truly beautiful inside, nice neighborhood. Close to town, choice of schools. Call 2249-M.

LAWRENCEVILLE RD. 5 rooms, gas water, electric and furnace. Immediate possession. $3,500 Ph. 7483-J.

FOR SALE

MOORE STREET—Six rooms, enclosed porches, aluminum storm windows and screens, gas heat, bath and powder room, in good condition throughout. Price $6500.00

ST. CLAIR AVE.—Splendid brick home, modern conveniences, powder room, tiled bath, beautiful landscaped lawns. Two car garage. Phone for price and inspection.

C. W. HENDERSHOT
REALTOR
517 Broadway Phone 1370

DOUBLE HOUSE—5 rooms, bath, furnace, sun porch each side, double garage, new shingle roof. Inq. 413 Grant St., Newell, Ph. 3194-J.

ATTRACTIVE 6 room frame home with garage, 3 bedrooms, finished basement. Northside. Phone 4255-R.

FOR SALE REAL ESTATE

58 CITY SUBURBAN PROPERTY

NEW five room brick veneer home. Garage. On large corner lot. 2 bedrooms, tile bath, modern kitchen, garbage disposal. Large play room, laundry and bath in basement. Located on Broadview Circle and Pond St. Shown by appointment only. Phone 7019.

6 ROOM, brick, ranch style home, carpet on dining and living room with rubber padding, inlaid linoleum on kitchen, tile bath, steel windows with aluminum storm windows, venetian blinds, complete basement with oil furnace, fireplace, toilet, sink, laundry tubs in basement, Hotpoint electric stove, new lawn, all fenced in, attached garage. Located in Country Club district. Call 5002.

ANDERSON BLVD. New 4 room house, bath, oil furnace, garage and large lot. Price reasonable. Phone 1919-M.

FOUR room house, bath. Double garage. Located on Michigan Ave. Telephone 6869.

6 ROOM house, bath, furnace, garage, cellar cemented, nice yard. $3,900. 14th St., Wellsville. Phone 423.

For Sale To Settle Estate

Home 7 years old, 5 rooms and bath on one floor. Large basement with double laundry tubs, gas hot water heater, automatic gas furnace, aluminum storm sash and screens. Outside flood lights. Lot 75 by 165. Sanitary sewer available.
Also, on same lot, 3 room apartment with built-in Formica kitchen, tiled bath and hardwood floors over double garage, with laundry facilities. Separate utilities and entrance. Located South Shady Lane Drive. Price $13,500 for both homes. Call Paul E. Edgell, Administrator, at 7529 before 9 p. m.

4 room house, bath, utility room, garage, 3 lots, no basement. Located 2 houses back of 1331 Anderson Blvd. Price $4,000. Ph. 6539.

CENTRALLY located 2 two room apartments one 3 room, nicely furnished all with private baths bargain for quick sale. Ph. 5972.

FOR SALE

MONACA STREET—5 rooms, bath, furnace, garage, level lot, priced for a quick sale. Price $4,000

ANNESLEY ROAD—5 rooms, electric, good well, approximately 4 acres of ground, fruit and berries, outbuildings, ideal location for poultry or berry farm. Price $6,000

CORNER OF PENN. AND MARYLAND AVENUES, East End—8 rooms, 2 baths, coal furnace, 2 car garage. Can be very easy duplexed. Good income property. 50x112 ft. lot.

SOPHIA STREET—5 rooms, bath, furnace, storm windows, modern kitchen with Youngstown fixtures. Patio in rear. Handy location. Price $7,000

FOR OTHER LISTINGS CALL

RUSS PEPIN
REALTOR
116 Potters Lane, Ph. 133—1993-M
623 Minerva St. Ph. 1993-M

HOME 606 McKinnon Ave. Large living room. Splendid dining room, good kitchen. Two large bedrooms & a single bedroom & bathroom. Large presses, phone 56.

FOR SALE — New 5 room all modern house with 50 gallon electric hot water tank, Premiere furnace, one acre of land, 1,000 ft. from Routes 7 and 30, on mail and school bus route, furniture, will sacrifice for $6,800, for a quick sale. Chuck Buchheit, Phone 3419-M or 1424-W4.

BRICK house, 5 rooms, bath, basement, gas furnace, fruit cellar. Priced right for quick sale. Inquire No. 12, 11th St., Midland, Pa.

59 BUSINESS PROPERTY

HOTEL FOR SALE CONSISTING OF SIXTEEN ROOMS. COMPLETELY FURNISHED. WELL STOCKED WITH BEDDING AND LINEN. REASONABLY PRICED. CALL 5711-R OR INQUIRE 129½ W. 6TH ST.

STORE room located on Midland Ave., Midland, Pa. 6 rooms and bath, 2nd floor. Three rooms and bath on rear. Two car garage. Phone Midland 2365.

64 LOTS

CHOICE HOME SITES
VILLAGE VIEW, NEAR SCHOOL STORES, BUS. PHONE 1342-M3.

THREE building lots for sale in town. 40x100. Will sell reasonable. Telephone 3814-M.

FOR SALE desirable lot 100x195 foot in Maplewood district. Telephone 4549.

TWO nice lots, for sale, 50x200. In Glenmoor, $500 each. Telephone James O'Lyle 3837-R.

GOOD BUILDING LOTS
NICE LOCATION SCHOOL BUS SERVICE. TELEPHONE 1433-M2.

FISHER PARK, the busy home building site. Pleasant Heights new addition. W. T. Wilson. Phone 441-J.

5 ACRES in Wells. between 8th and 9th St., above Buckeye $300. Lot in East Liverpool $75. Lot in Salineville with well and part foundation, $100. $25 down and $20 per month. Adam Mort, ph. 5576-M2.

BEAUTIFUL restricted suburban level or sloping lots, 100 ft. frontage, electric, drilled water. Ph. 1304-R2.

65 FARMS AND TRACTS

1½ ACRES of ground on Washington School Newell Road for sale. For further details, call 2644-M.

TWO acres of flat land in Calcutta on good road. Near school and church. Price $1900. Call Pete Muslovski 1433-J1.

66 WANTED REAL ESTATE

PROMPT, enjoyable service. Listing, selling and appraising. HALL BROKERAGE. Phone Columbiana 4512.

E. G. Jackson Agency
INSURANCE—REALTOR
507 Carolina Ave., Chester, W. Va.
Phone 245

I HAVE $500 to pay down on small house. Would prefer location LaCroft or Glenmoor. Write Box W-9, care of Review.

Let T.V. Sell Your Property
TOWN & VILLAGE REALTY CO.
462 Main St. Ph. Wells. 1

DALE K. ALLISON
REAL ESTATE AND INSURANCE
444 Carolina, Chester. Ph. 5008

AUTOMOTIVE

69 HOUSE TRAILERS

1954 Models
Just In
FROM THE CHICAGO MID-STATES
TRAILER SHOW

Smart—clever—convenient! You haven't seen anything like them! If you're thinking of a trailer don't buy until you have seen them.

BREWSTER TRAILER SALES
ROUTE 7 IN TORONTO, O.

AUTOMOTIVE

69 HOUSE TRAILERS

THORN twin 34 foot all aluminum house trailer. Inq. Wm. Domelle. Located one fourth mile North of Hoges Restaurant. Rt. 30 & 7. No phone calls.

40 FT. New Moon house trailer. 4 rooms, bath, 1952 model, terms can be arranged. Phone 1388-W4.

1948, 3 ROOM Du Page housetrailer for sale. In good condition. For details, telephone Chester 1966-J1.

25 FOOT, 3 room house trailer, for sale, in good condition. Price $400. Telephone Wellsville 1597.

70 AUTOMOBILES FOR SALE

We Got 'Em All Beat On Low Prices

WOW! THIS ONE IS LOW!
'50 FORD
$950
2 door sedan, heater and defroster 1 owner, real sharp
MIGLIORE FORD SALES
1100 Midland Ave., Midland. Ph. 33744

'49 CHEVROLET
$775
Sedan, radio and heater, extra nice
MIGLIORE FORD SALES
1100 Midland Ave., Midland. Ph. 33744

PRICED TO SELL
'51 DODGE
$1095
4 door sedan, radio and heater, 1 owner.
MIGLIORE FORD SALES
1100 Midland Ave., Midland. Ph. 33744

'50 FORD
$908
2 door sedan, radio and heater.
MIGLIORE FORD SALES
1100 Midland Ave., Midland. Ph. 33744

'50 CHEVROLET
$1025
Club coupe, radio, heater, good condition.
MIGLIORE FORD SALES
1100 Midland Ave., Midland. Ph. 33744

'51 CHEVROLET
$1195
2 door sedan, 13,000 actual miles. 1 owner, radio and heater, real nice.
MIGLIORE FORD SALES
1100 Midland Ave., Midland. Ph. 33744

'48 PLYMOUTH
$650
4 door sedan, radio, heater, new tires, clean.
MIGLIORE FORD SALES
1100 Midland Ave., Midland. Ph. 33744

MIGLIORE FORD SALES
1100 Midland Ave.
Midland, Pa. Ph. 33744

CROSLEY — 1947. 5 good tires, motor just over hauled, 18,000 miles. Telephone Midland 5362.

CHRYSLER Club coupe, here is a beauty, fully equipped $1795
MACKALL MOTORS
No. Market St. Ext. Phone 615
East Palestine, Ohio

FELDMAN MOTORS
44 West Main St., Salineville. Ph. 9-2379

MUST sacrifice this 1951 Buick Riviera hard top convertible. Has radio, heater, dynaflow, new white side wall tires $1695. Phone 2466-M after 5.

Pleasure That Lasts

1950 Ford $1175
CUSTOM "8" TWO DOOR SEDAN, HAS RADIO, HEATER, ONE CAREFUL OWNER AND OTHER EXTRAS. A REAL BUY.

1949 Ford $750
STATION WAGON "8" EQUIPPED WITH 3 SEATS MAKING IT IDEAL FOR HAULING PASSENGERS. ALSO DOUBLES AS A LIGHT TRUCK.

1948 Pontiac $795
STREAMLINE SEDAN COUPE, HAS RADIO, HEATER-DEFROSTER UNIT AND HYDRAMATIC DRIVE. A NICE CAR AT A LIGHT PRICE.

Maxwell Pontiac
420 Broadway, Wellsville
Ph. Wells. 1321

PONTIAC — 1948 Streamliner, 4 door Radio, heater, other extras. $745. Mike Turk Inc. Phone 4676.

WILLYS
SALES and SERVICE
COOK SERVICE
1st and Carolina, Chester. Ph. 5111

Don't expect your neighbors to find a buyer for that old refrigerator or washing machine. Advertise in the Review Want Ads and you'll let everybody's neighbors know what you have to sell and how much you want for it.

AUTOMOTIVE

70 AUTOMOBILES FOR SALE

Save Money

By shopping Runyon Motor Sales in Wellsville. Look at these prices and compare the cars:

1953 Pontiac $2950
CATALINA (HARD TOP) EQUIPPED WITH ALL THE EXTRAS INCLUDING RADIO, HEATER AND HYDRAMATIC. THIS CAR HAS LESS THAN 3,000 ACTUAL MILES ON IT.

1952 Chevrolet $1495
FOUR DOOR SEDAN, HAS RADIO, HEATER-DEFROSTER UNIT AND POWER GLIDE AUTOMATIC TRANSMISSION.

1951 Ford $1295
V8 TWO DOOR SEDAN, HAS RADIO, HEATER AND FORD-O-MATIC DRIVE.

1950 Ford $1025
FOUR DOOR SEDAN, EQUIPPED WITH RADIO, AND HEATER-DEFROSTER UNIT.

1949 Ford $795
V8 TWO DOOR SEDAN, HAS RADIO, HEATER DEFROSTER UNIT AND OTHER EXTRAS.

1949 Chevrolet $795
TWO DOOR SEDAN, EQUIPED WITH RADIO AND HEATER-DEFROSTER UNIT.

1947 Chevrolet $575
TWO DOOR SEDAN, HAS HEATER-DEFROSTER UNIT AND OTHER EXTRAS.

1946 Ford $495
CONVERTIBLE CLUB COUPE WITH RADIO, HEATER-DEFROSTER UNIT AND NEW TOP.

RUNYON AUTO SALES
546 Main St., Wellsville
Ph. Wells. 112

BUICK — 1950 Special, 4 door, radio heater, other extras. $1,295. Mike Turk Inc. Ph. 4676.

Good "Buys" Quality-Price Wise

1952 Pontiac $1,895
CHIEFTAIN DELUXE 8 CYLINDER TWO DOOR SEDAN EQUIPPED WITH RADIO, HEATER AND LOADED WITH OTHER EXTRAS. TWO TONE GREEN FINISH.

1949 Studebaker $795
2 TON DUMP TRUCK WITH ONLY 11,000 ACTUAL MILES.

1942 Packard $150
TWO DOOR SEDAN, RADIO AND HEATER.

LUDOVICI PONTIAC
SALES AND SERVICE
Carolina Ave., Chester. Ph. 2898

BUICK — 1949 Super 4 door, radio, heater, many extras, $1,095. Mike Turk Inc. Ph. 4676

Blue Ribbon

Is your guarantee of Quality. Here at Gray Motor Sales "Blue Ribbon" is only attached to those automobiles that are tops in quality considering price, condition and year.

1953 Willys $1595
FOUR DOOR SEDAN, EQUIPPED WITH RADIO, HEATER-DEFROSTER UNIT, OVERDRIVE AND OTHER EXTRAS. LOW MILEAGE AND PERFECT.

1950 Packard $1095
FOUR DOOR SEDAN, HAS A PERFECT BLUE FINISH, RADIO, HEATER-DEFROSTER UNIT, AND GOOD TIRES ALL AROUND.

1948 Willys $575
STATION WAGON WITH HEATER-DEFROSTER UNIT, OVERDRIVE, NEW TIRES AND A NEW CHINESE RED FINISH. PERFECT CONDITION.

1938 Packard $175
BLACK FOUR DOOR SEDAN, HAS RADIO, HEATER, PERFECT BODY AND MOTOR AND IN REAL NICE CONDITION FOR A 38 MODEL.

Many other cars at practically any price

Gray Motor Sales, Inc.
Packard-Willys Dealer
241 West Sixth
Phone 4584

PLYMOUTH convertible, 1949. In good condition. Ph. Wells. 341-M. Inq. 1231 Clover St. after 3:30.

AUTOMOTIVE

70 AUTOMOBILES FOR SALE

Two Nifty Fifties

1950 Pontiac $1145
"6" CLUB COUPE, HAS HEATER-DEFROSTER UNIT, STANDARD TRANSMISSION, BEAUTIFUL NEW LIGHT GREY FINISH, WILL STAND YOUR CLOSEST INSPECTION.

1950 Nash $895
STATESMAN TWO DOOR SEDAN, EQUIPPED WITH RADIO, HEATER-DEFROSTER UNIT, VERY BEAUTIFUL TU TONE FINISH (SURF GREEN BOTTOM, SEA MIST GREY TOP) LOW MILEAGE, TIGHT AS A DRUM.

Also

1952 Nash $1495
RAMBLER HARD TOP CONVERTIBLE, EQUIPPED WITH RADIO, HEATER AND PERFECT TIRES. A REAL BUY.

LEWIS MOTORS
"Your Nash Dealer"
610 Walnut Ph. 5310

BUICK — 1951 Special, 4 door, radio and heater, $1,745. Mike Turk Inc. Phone 4676.

We Need The Room

1952 Plymouth $1695
CONVERTIBLE, LOADED

1950 Buick $1095
SPECIAL TWO DOOR

1951 Dodge $1345
TWO DOOR, SHARP

1948 Studebaker $595
LANDCRUISER FOUR DOOR

1947 Studebaker $495
CHAMPION FOUR DOOR

1946 Hudson $295
FOUR DOOR SEDAN

Open till 9 P. M.

Hays Motors, Inc.
Dodge - Plymouth Dealer
Broadway Next to Krogers
292 Phones 58

CROSLEY — 1947 — FOR SALE. $85. IN GOOD CONDITION PHONE 2260-R

CHRYSLER, 1941, new paint, perfect running condition, average body $50. Inquire Chas. Ludwig, Campground Rd., Wellsville.

SAVE HERE
SEEING IS BELIEVING

1952 Ford $1,495
V-8, TWO DOOR SEDAN EQUIPPED WITH HEATER AND DEFROSTERS. NEW WHITEWALL TIRES, CONTINENTAL TIRE KIT.

1951 Oldsmobile $1695
SERIES "98" FOUR DOOR SEDAN, LIGHT BLUE FINISH, FULLY EQUIPPED, ORIGINAL TIRES, 12,000 ACTUAL MILES. A REAL BUY.

1951 Chevrolet $1295
FLEETLINE DELUXE TWO DOOR SEDAN, HAS RADIO, HEATER-DEFROSTER UNIT, LOW MILEAGE, BEIGE FINISH. SEE THIS ONE TONIGHT.

1951 Ford $1,245
CUSTOM V-8, TWO DOOR SEDAN, RADIO, HEATER, FORD-O-MATIC DRIVE.

1951 Mercury $1,575
FOUR DOOR SEDAN, RADIO, HEATER, FOUR NEW WHITEWALL TIRES, PERFECT BLUE FINISH.

CARNEGIE AUTO SALES
1816 Harvey Ave. Ph. 289
ACROSS FROM HALL CHINA IN EAST END
Open Till 9 P. M.

PLYMOUTH 1946 COUPE PRICE $325. GOOD CONDITION. TELEPHONE 3240-R

The Leading Employers
Use Review Help Wanted Ads to hire good workers. You should, too! Phone 45, Say ad taker.

AUTOMOTIVE

70 AUTOMOBILES FOR SALE

For The Buy Of Your Life

Shop Stonesifer used Car Lot where PRICE is Lowest, QUALITY is highest

1952 Dodge $1495
MEADOWBROOK FOUR DOOR SEDAN, EQUIPPED WITH RADIO HEATER-DEFROSTER UNIT, FLUID DRIVE, VERY GOOD TIRES, CLEAN INTERIOR, LOW MILEAGE AND THE ORIGINAL DARK BLUE FINISH.

1950 Hudson $1095
COMMODORE "8" FOUR DOOR SEDAN, EQUIPPED WITH PUSH BUTTON RADIO, AIR CONDITIONING HEATER - DEFROSTER UNIT, BEAUTIFUL DELUXE INTERIOR AND A LIGHT GREEN FINISH.

1951 Chevrolet $1150
CLUB COUPE EQUIPPED WITH AIR CONDITIONING HEATER-DEFROSTER UNIT, ALL GOOD TIRES, VERY CLEAN UPHOLSTERY, ONE OWNER, ORIGINAL JET BLACK FINISH.

1950 Pontiac $1150
STREAMLINER "6" TWO DOOR SEDAN, EQUIPPED WITH RADIO, HEATER - DEFROSTER UNIT, CONVENTIONAL DRIVE, WHITE SIDEWALL TIRES, AND OTHER ACCESSORIES, HAS A BEAUTIFUL LIGHT GREEN FINISH.

1950 Chevrolet $1050
TWO DOOR SEDAN, FULLY EQUIPPED INCLUDING RADIO WITH FRONT AND REAR SPEAKER, HEATER-DEFROSTER UNIT, POWER GLIDE AUTOMATIC TRANSMISSION, BLUE FINISH AND MANY OTHER EXTRAS.

1950 Chevrolet $795
½ TON PICKUP TRUCK IN VERY GOOD RUNNING CONDITION EQUIPPED WITH HEATER-DEFROSTER UNIT, PERFECT CAB AND BODY WITH ORIGINAL DARK GREEN FINISH.

1949 Chevrolet $695
FLEETLINE DELUXE FOUR DOOR SEDAN, EQUIPPED WITH RADIO, HEATER - DEFROSTER UNIT, GOOD TIRES, AND A METALLIC ICE GREEN FINISH.

1946 Dodge $295
FOUR DOOR SEDAN, EQUIPPED WITH RADIO, HEATER-DEFROSTER UNIT, AND FLUID DRIVE. HAS GOOD TIRES ALL AROUND. FINE TRANSPORTATION FOR THE PRICE.

Stonesifer's
FIFTH STREET LOT
9 A. M.—9 P. M.
Phone 6267

BUICK — 1947 Roadmaster, 2 door radio, heater, syncro mesh transmission. $695. Mike Turk. Ph. 4676.

OLDSMOBILE 1950 Rocket 88—4 door. Beautiful gray finish with hydramatic, radio, heater, turn signals, and seat covers. Completely reconditioned. New car value for only $1375. Will demonstrate. Ph. 5230-W after 5 p. m.

Dollar For Dollar

You deal better At Evans Pontiac
Our cars are clean, our prices are low.

1951 Chevrolet $1295
DELUXE TWO DOOR SEDAN FULLY EQUIPPED INCLUDING RADIO, HEATER-DEFROSTER UNIT, POWER GLIDE TRANSMISSION, TURN SIGNALS, BACK-UP LIGHTS, DEEP TREAD TIRES AND A BEAUTIFUL DARK GREEN FINISH.

1950 Buick $1145
SPECIAL FOUR DOOR SEDAN, HAS RADIO, HEATER-DEFROSTER UNIT, SYNCRO MESH TRANSMISSION, GOOD TIRES AND BRAKE LININGS NEWLY INSTALLED. A REAL BUY.

1950 Pontiac $1135
TWO DOOR SEDAN, HAS RADIO, HEATER-DEFROSTER UNIT, BACK-UP LIGHTS, GOOD TIRES ALL AROUND AND OTHER EXTRAS. THE FINISH IS A BLUE AND GREY TU TONE THAT IS SHARP.

Evans Pontiac, Inc.
640 Bradshaw Ave.
Phone 5085

CROSLEY 1948, just overhauled, in very good condition. Price $150. Telephone Wellsville 1087-R.

NASH — 1951 Statesman, 2 door. Weathereye, overdrive, twin beds. $1,255. Mike Turk Inc. Ph. 4676.

AUTOMOTIVE

70 AUTOMOBILES FOR SALE

A Good Deal
For All
Come In And
Listen For Yours

Open Till 9 P. M.

1950 PACKARD
SERIES 200, FOUR DOOR SEDAN WITH ARGENTINE GREY FINISH, FRESH AIR HEATER AND DEFROSTERS, OVERDRIVE. VERY CLEAN INSIDE AND OUT.
$945

1949 LINCOLN
FOUR DOOR SEDAN, EQUIPPED WITH RADIO, HEATER, AUTOMATIC TRANSMISSION, NEW WHITEWALL TIRES AND BEAUTIFUL TWO-TONE FINISH.
$995

1948 WILLYS
STATION WAGON, GOOD MECHANICAL CONDITION, HEATER, DEFROSTERS AND OVERDRIVE.
$595

ARB'S
Motor Sales
1340 Penna. Ave. Ph. 5393
East End

BUICK — 1950 Roadmaster Riviera fully equipped with many extras. $1,595. Mike Turk Inc. Ph. 4676.

IDEAL
BARGAINS

CHEVROLET, 1951, four door Styleline DELUXE. Want that "new car look? This one is full of extras and ready to drive away. Dark gray paint, just can't be beat at $1295

CHEVROLET, 1950, Styleline DELUXE two door sedan, perfect black finish, fully equipped with all the accessories, body, fenders and motor in excellent condition. Good deep tread tires. A wonderful family car, only $1095

CHEVROLET, 1949, Fleetline DELUXE. Mist green, radio, heater, seat covers, and many other good accessories. Lots of low cost miles in this one. $895

CHEVROLET, 1949, Styleline DELUXE four door sedan, fully equipped and in good condition throughout. Just $695

CHEVROLET, 1946, Fleetline two door sedan, equipped wtih undercoat, heater-defroster unit, very nice running condition, fair tires, lots and lots of cheap transportation. Only $395

HUDSON, 1949, deluxe two door sedan equipped with radio, heater-defroster unit and a dark green finish. A big car at a small price. Only $395

NASH, 1942, four door "600" sedan, priced to fit your pocketbook. $95

IDEAL
CHEVROLET
408 BROADWAY
WELLSVILLE
Ph. 1397 Open 8 A. M.—9 P. M.

PLYMOUTH, 1947 Business coupe. Very good condition. New tires. Or will consider trade for truck. Ph. 7303-J.

1951 HENRY "J". One owner.
POTTERS MOTOR SALES
1532 Penn Ave. Ph. 6740

Top Quality

1952 Chrysler $2295
Saratoga, four door sedan, 10,000 actual miles, radio, heater, seat covers, automatic transmission, powerful 180 H.P. V-8 engine, excellent dark green finish, new car guarantee.

1952 Chevrolet $1645
Belair, club coupe, beautiful two-tone green finish, radio, heater, seat covers, excellent tires and mechanical condition.

1948 Chrysler $695
Windsor, four door sedan, excellent black finish, radio, heater, automatic transmission, good tires and mechanically sound.

1950 Plymouth $995
Deluxe, four door sedan, attractive light blue finish, radio, heater, seat covers, good tires and a smooth running engine.

DOUGLASS
Auto Sales
CHRYSLER-PLYMOUTH DEALER
1503 PENNA. AVE. PHONE 120
OPEN EVENINGS TILL 8:30

STUDEBAKER 1950 2 DOOR SEDAN. FOR QUICK SALE PHONE 2976-J.

$100 Less Than
Average Retail Price
1947 Buick sedan
1950 Oldsmobile "98" sedan
New tires, radio and heater on both cars.
Potters Bank & Trust Co.
Ph. Mr. Boyd on 450 before 5 p. m. or 7441-W after 5 p. m.

Price Alone
Doesn't Make
A Bargain

Price IS important but a cheap priced car sometimes indicates—JUNK. Here at LITTEN MOTORS you'll find LOW PRICES but the QUALITY is HIGH. Drop in today and see our "SAFETY-TESTED" used cars—YOU'RE GUARANTEE of SATISFACTION.

Here are a few examples of what we offer

1948 Plymouth $495
DELUXE FOUR DOOR SEDAN, BEAUTIFUL ROBIN EGG BLUE FINISH. ALL THIS CAR NEEDS IS A DRIVER. IT'S ALL READY TO GO.

1946 Oldsmobile $395
SERIES 98 TWO DOOR SEDAN, EQUIPPED WITH RADIO, HEATER-DEFROSTER UNIT AND OTHER EXTRAS. SEE THIS CAR TO APPRECIATE ITS VALUE.

AND PRICED AT COMPARABLY LOW PRICES WE HAVE

1950 Oldsmobile
SERIES "88" FOUR DOOR SEDAN, FULLY EQUIPPED INCLUDING RADIO, HEATER AIR CONDITIONER UNIT AND HYDRAMATIC DRIVE. ALL GOOD TIRES, ONE CAREFUL OWNER, AND A BEAUTIFUL GREEN FINISH.

1953 Studebaker
1½ TON CAB AND CHASSIS, EQUIPPED WITH CLIMATIZER AND 4 SPEED TRANSMISSION. A BARGAIN FOR SOME ONE.

1950 Studebaker
CHAMPION CUSTOM TWO DOOR SEDAN, EQUIPPED WITH CLIMATIZER HEATER-DEFROSTER UNIT, GOOD TIRES, ONE OWNER, MOTOR COMPLETELY OVERHAULED, PERFECT TIRES.

1949 OLDSMOBILE
SERIES "98" FOUR DOOR SEDAN, FULLY EQUIPPED INCLUDING RADIO, HEATER-DEROSTER UNIT, HYDRAMATIC DRIVE. THIS IS A ONE OWNER CAR COMPLETELY OVERHAULED AND PAINTED TU-TONE.

1948 Oldsmobile
SERIES "66" CLUB SEDAN, EQUIPPED WITH HEATER-DEFROSTER UNIT, AND HYDRAMATIC DRIVE, BEAUTIFUL JET BLACK FINISH, VERY LOW MILEAGE AND EXCEPTIONALLY CLEAN FOR A 1948 MODEL AUTOMOBILE.

1952 Plymouth
CRANBROOK TWO DOOR SEDAN, FULLY EQUIPPED WITH RADIO, HEATER-DEFROSTER UNIT, BACK-UP LIGHTS, TURN SIGNALS, MANY OTHER EXTRAS, BEAUTIFUL MAROON FINISH, ONE OWNER, LOW MILEAGE. AN ECONOMICAL CAR THAT RIDES LIKE A MILLION.

1937 Plymouth
DELUXE FOUR DOOR SEDAN, WITH LIGHT GREEN FINISH, HAS HEATER-DEFROSTER UNIT, VERY GOOD MECHANICAL CONDITION AND BODY. A REAL GOOD BUY FOR
Only $95
"BY GEORGE"

BE SHARP—BUY RIGHT

LITTEN
Motor Sales
OUR PROMISE IS YOUR SATISFACTION
Your Oldsmobile Dealer
433 Walnut Phone 1220

STUDEBAKER Champion 1950, 4 door. Gray finish, clean inside and out. Mechanically good. $875. Ph. 4425-W.

$10-$100
Down
12-36 Months
To Pay Balance

41 Ford	$ 95
46 Ford	$245
47 Ford	$325
46 Chevrolet	$245
46 DeSoto	$545
47 Chrysler	$595
36 Motorcycle Harley Davidson	$ 95
46 Hudson	$275
48 Kaiser	$345

Central Service
DeSoto-Plymouth Dealer
7th and Jackson Ph. 5670
Open Till 9

For A
Clean
Car

At a competitive price you'll find Mike Turk, Inc., is your best place to shop. Every car, before going on our lot, has been conditioned to strict specifications. We have built our huge automotive business on QUALITY MERCHANDISE AT A COMPETITIVE PRICE. Stop in tonight.

At the
Brightest
Spot on
Broadway
Opposite the
Central Fire Station

1951 Buick $1745
SPECIAL FOUR DOOR SEDAN, EQUIPPED WITH RADIO, HEATER-DEFROSTER UNIT, SYNCRO MESH TRANSMISSION, TURN SIGNALS AND TU TONE FINISH. A REAL NICE FAMILY CAR.

1950 Buick $1295
SPECIAL FOUR DOOR SEDAN, EQUIPPED WITH RADIO, HEATER-DEFROSTER UNIT, TURN SIGNALS, DYNAFLOW DRIVE, BACK UP LIGHTS, AND A SPARKLING JET BLACK FINISH. REAL CLEAN AND "PERFECT".

1950 Buick $1595
ROADMASTER RIVIERA FOUR DOOR SEDAN, FULLY EQUIPPED INCLUDING DYNAFLOW DRIVE, TU TONE FINISH, RADIO, HEATER-DEFROSTER UNIT, LOW MILEAGE, PERFECT CONDITION THROUGHOUT.

1949 Buick $1095
SUPER FOUR DOOR SEDAN, RADIO, HEATER-DEFROSTER UNIT, TURN SIGNALS, SYNCRO MESH TRANSMISSION, BACK UP LIGHTS, GOOD TIRES ALL AROUND AND A LIGHT GRAY FINISH.

1947 Buick $695
ROADMASTER TWO DOOR SEDAN, EQUIPPED WITH RADIO, HEATER-DEFROSTER UNIT, TURN SIGNALS, BACK-UP LIGHTS, SYNCRO MESH TRANSMISSION, GOOD TIRES, AND A JET BLACK FINISH.

1948 DeSoto $695
CUSTOM FOUR DOOR SEDAN, EQUIPPED WITH FLUID DRIVE, RADIO, HEATER-DEFROSTER UNIT, TURN SIGNALS, AND A BEAUTIFUL GREEN FINISH.

1951 Nash $1295
STATESMAN TWO DOOR SEDAN, EQUIPPED WITH WEATHER-EYE HEATER-DEFROSTER UNIT, OVERDRIVE, TURN SIGNALS, 12,000 ACTUAL MILES, AND A BEAUTIFUL TU TONE FINISH. THE SEATS FOLD OUT INTO TWIN BEDS, TOO.

1948 Pontiac $745
STREAMLINER FOUR DOOR SEDAN, HAS RADIO, HEATER-DEFROSTER UNIT, TURN SIGNALS, OUTSIDE SUN VISOR, REAR VIEW MIRRORS, GOOD TIRES ALL AROUND AND A LIGHT GRAY FINISH.

Open 'Til 9 P. M.

EAST LIVERPOOL A "BUICK" TOWN

MIKE
TURK
INCORPORATED
"YOUR BUICK DEALER" 'THE BRIGHTEST SPOT ON BROADWAY"
OPPOSITE THE CENTRAL FIRE STATION
Phone 4676

TRADE-INS ON THE NEW CHEVROLET

1951 CHEVROLET
Sedan Delivery

1950 CHEVROLET
Convertible

1950 DODGE
Mayfair, Two Door Sedan

1950 CHEVROLET
Two Door Sedan

1950 FORD $800
Four Door Sedan

1949 FORD
Two Door Sedan

1948 DODGE
½ ton, Panel Truck

Hobbs-Lincoln
Service Garage
TIRE RECAPPING
8 HOUR SERVICE
229 E. 2nd St., Chester, W. Va. Ph. 3900

ARE
OUR
PRICES
REALLY
FAIR

We at Carroll Motors handle used cars as a service to customers who trade them for new ones. We get a lot of trade ins. We keep these used cars moving to free our working capital. That's one main reason why we offer our used cars at rock bottom prices.

1949 Hudson $650
Four door with radio, heater, automatic drive

1950 Ford $950
Custom two door with radio and heater

1952 Plymouth $1495
Special deluxe 4 door with radio and heater

1952 Ford $1595
Customline "8" 4 door radio, heater other extras

1949 Studebaker $495
¾ ton pickup with factory installed heater, other extras

1948 Ford $595
F-5 stake truck large enough to haul anything—profitably

1938 Chevrolet $50
½ ton panel, a nice little vehicle for the price

1951 Ford $1095
½ ton pickup equipped with radio, heater other extras

1950 Ford $795
"8" ½ ton pickup with heater and other extras

1949 Packard $795
Four door sedan with radio, heater, other extras

ALL CARS CARRY
OUR EXCLUSIVE
6 Months
6,000 Mile
Warranty
In Writing

Open 9 Till 8

Carroll Motor
Sales, Inc.
On The Roof
740 Dresden Ave.
Phone 6700

Check
Carroll
Motors
Used Car
And Be Sure

When you come to Carroll's Roof Top Car Lot and see the A-1 label on a car, you know it has met with our A-1 standards. And because you can trust us, you can trust the car to give good service. Why don't you drop in tonight, look over our nice selection and get in a "winter worthy" car?

1947 Chevrolet $295
Fleetline two door, has radio, heater, other extras

1947 Nash $295
Four door sedan with radio, heater, other extras

1948 Plymouth $495
Four door with radio, heater, all new tires

1946 Pontiac $495
Streamliner 6, two door radio, heater other extras

1950 Chevrolet $950
Two door deluxe with radio, heater, power glide

1950 Pontiac $995
Streamliner 6, two door radio, heater, new recap tires

1946 Ford $395
Station wagon equipped with radio and heater

1947 Oldsmobile $550
Four door with radio, heater and hydramatic

1950 Kaiser $650
Four door sedan with heater and other extras

1951 Chevrolet $1195
Fleetline two door with radio, heater, other extras

ALL CARS CARRY
OUR EXCLUSIVE
6 Month
6000 Mile
Warranty
In Writing

Open 9 Till 8

Carroll Motor
Sales, Inc.
On The Roof
740 Dresden Ave.
Phone 6700

$25-$100
Down

Proof positive your Dollar buys more at Grafton's in Wellsville

1948 PLYMOUTH
FOUR DOOR SEDAN

1948 CHEVROLET
CARRY ALL

1947 CHEVROLET
FOUR DOOR SEDAN

1947 FORD
V8, TWO DOOR

1947 FORD
6, TWO DOOR SEDAN

1947 DODGE
FOUR DOOR SEDAN

1947 DESOTO
FOUR DOOR SEDAN

1946 CHRYSLER
FOUR DOOR SEDAN

1946 CHEVROLET
TWO DOOR SEDAN

1946 PLYMOUTH
FOUR DOOR SEDAN

1946 OLDSMOBILE
FOUR DOOR SEDAN

1941 PONTIAC
FOUR DOOR SEDAN

1941 CHEVROLET
CLUB COUPE

Tom Grafton
Motor Sales
Chrysler - Plymouth
Dealer
327 Main St., Wells.
Phone Wellsville 1111
Open Till 9

DeSOTO — 1948 Custom, 4 door. Radio, heater, fluid drive, other extras. $695. Mike Turk Inc. Ph. 4676.

We Must Reduce
Our Stock Of
A-1 Used Cars
Coming In Daily
To Make Room
For Others

1952 Chevrolet
FOUR DOOR SEDAN
RADIO AND HEATER
Was $1,545 Now $1,445

1951 Ford
TWO DOOR SEDAN, RADIO AND HEATER
Was $1,345 Now $1,245

1950 Chevrolet
COUPE, HEATER AND SEAT COVERS, NEW PAINT
Was $945 Now $845

1949 Chevrolet
TWO DOOR, RADIO AND HEATER
Was $945 Now $875

1941 Mercury
FOUR DOOR SEDAN
Was $195 Now $175

1949 Ford F-1
PICKUP TRUCK
$595

Temple
Motor Co.
Carolina Ave., Chester
Phone 2890
Where Customers Send Their Friends

CHRYSLER 1949 perfect condition. For sale or trade for club coupe. Inq. Allis Chalmers Sign on Calcutta Smiths Ferry Rd.

B. M. MOTORS, 1147
Off Super Highway, Wells., Ohio

1950 HUDSON
Commodore 8, four door sedan, radio, heater, good tires and paint.
$1,300
Doverspike Motor Sales
660 Walnut St. Phone 52

---

5 Five 5
Better
Buys
CHUCK KENNEDY'S
238 W. SIXTH PH. 747

1951
Chevrolet
$1195
CHUCK KENNEDY'S
238 W. SIXTH PH. 747

1951
Buick
$1495
CHUCK KENNEDY'S
238 W. SIXTH PH. 747

1950
Ford
$895
CHUCK KENNEDY'S
238 W. SIXTH PH. 747

1950
De Soto
$1095
CHUCK KENNEDY'S
238 W. SIXTH PH. 747

1949
Cadillac
$1695
CHUCK
KENNEDY'S
238 W. Sixth Ph. 747

1950 NASH
Ambassador Super, four door sedan, radio, heater, hydramatic.
$995
Doverspike Motor Sales
660 Walnut St. Phone 52

FORD — 1949, 2 door sedan, V8, radio, heater, defroster, seat covers. Excellent condition. $750. Phone 6914.

Hudson
Clean-Up Sale
All Models
1946 to 1953
From
$150 to $400
Savings
We Will Make
You A Deal
You Can't Afford
To Miss
Central Service
Newell, W. Va.
Ph. 5955-5956

71 TRUCKS—TRAILERS

WE have a wide selection of used trucks in stock, all makes and types. If you are in the market for a used truck, you better look at SEANOR & ROBINSON Rt. 30 and 7. Phone 1174.

USED TRUCKS
1951 GMC ½ ton pickup
1949 Chevrolet 2 ton cab
And chassis fine condition
1949 Dodge ¾ ton pickup
completely overhauled
WIMMER MOTORS
660 Walnut Ph. 229

FEDERAL TRUCK SALES
TRUCK REPAIRING
Watson Motors. 242 W 6th. Ph. 357

1947 DODGE dump truck, very good condition. Priced to sell. $450. Inquire East Liverpool Feed and Supply Penn. Ave. and State St. Phone 4677.

AUTOMOTIVE

71 TRUCKS—TRAILERS

TRUCKS
FOR ALL YOUR HAULING NEEDS

1946	Dodge 1 ton cab and chassis	$295
1952	Dodge Panel	$1195
1948	International Vanette	$595

Hays
Motors, Inc.
Dodge-Plymouth Dealer
Broadway Next to Kroger's
292 Phones 58
Open till 9 P. M.

72 MOTORCYCLES—BICYCLES

New, balloon tire, bicycles from $38.50 up and you can use our lay away plan.
EATON's Cycle Shop. Ph. Wells. 248

1953 ALL STATE MOTOR SCOOTER A-1 CONDITION.
PH. HOOKS. 2407 AFTER 7 P. M.

73 WANTED AUTOMOBILES

Bring your car in, we are paying top prices. JOSEPH MOTORS, 355 Main St. Phone Wells. 1327.

74 ACCESSORIES AND SUPPLIES

USED PARTS FOR ALL CARS
TUCKER AUTO WRECKING
We Buy Old and Wrecked Cars
2260 Harvey Ave. Phone 6071

Don't be taken for a ride! Make sure you get the Goodyear Suburbanite. $2 down puts a pair on your car.
GOODYEAR SERVICE STORE
653 Walnut Phone 139

Custom made seat covers
KUKURA SEAT COVER CO.
751 Dresden Ph. 5126

BROKEN GLASS IN YOUR CAR?
FOR A PERFECT FIT SEE
Winland Plate Glass Co.
MINERVA ST. PH. 3228

AUTO PARTS—Over 150 cars, 1937 to 1952 models. Drive out and save. MIDDLE BEAVER AUTO WRECKERS On Rt. 7, 9 mi. from E.L. Rogers 2885.

ARTS
AUTO PARTS
2202 Clark Ave., Wellsville
Phone Wellsville 940
1949 Mercury, 1949 Kaiser
1949 Pontiac
R. D. No. 1, E. Liverpool (across trom Super 30 theatre) Ph. 5509-J4

75 REPAIRING—SERVICE

WANTED
Hot cars. Complete Radiator Repair Service. HAMILTON'S CITIES SERVICE, 1148 Penna. Ave. Phone 541.

Ignition, Battery, Carburetor, Starter
MAGNETO SERVICE
WILSON Battery and Ignition Co.
730 Dresden Ave. Phone 127

DOES IT
GIVE YOU THE
HEE-BEE-GEE-BIES

To ride in a car that rattles, shimmies, vibrates or pulls to one side of the road? If it does—just let us know. After our skilled workmen finish your car, you, too, can enjoy that satisfaction of safe, comfortable, economical driving.

TEMPLE
MOTOR CO.
Carolina Avenue, Chester. Phone 2890
Where Customers Send Their Friends

SEND us your radiator troubles.
EXPERT RADIATOR SERVICE
115 East 2nd St. Phone 4188

Phone 35
MIKE TURK INC.
YOUR BUICK DEALER
24-Hour Service
Official AAA Garage
ONE OF THE LARGEST SERVICE AREA OFFERING COMPLETE ONE STOP SERVICE.
6th St. Corner Walnut

Auto Repair—Body Work
Sanford's Auto Body
Rt. 170 Calcutta Ph. 314

Phone 6700
24-Hour
Wrecker and
Tire Service
Carroll
Motor Sales
AAA Garage
740 Dresden Ave.

"Service" at its finest
Cunningham Service Station
8th at Jefferson Ph. 9037

Radiator Service
Cunningham Sohio Service
3rd and Main, Wellsville. Ph. 9592

EXPERT CHEVROLET SERVICE
HART MOTOR CAR CO.
21 E. Main, Salineville. Phone 92341

---

24 hour wrecker service
Parsons Auto Body
Used Car Sales. Ph. 932
210 Market Street

SIMONIZE $10. BLUE CORAL $8. REGULAR WAX $5. PICKUP AND DELIVERY. CALL ARNOLD SMITH, 7052.

Brakes Relined
SAXTON SUPER SERVICE
326 Main St., Wells. O. Ph. 10

NEW LOCATION
Superior Radiator Service
237 Ravine St. Ph. 3448
Recoring-Repairing-Cleaning

BUZ SAWYER

RIP KIRBY

STEVE CANYON

JULIET JONES

SECRET AGENT

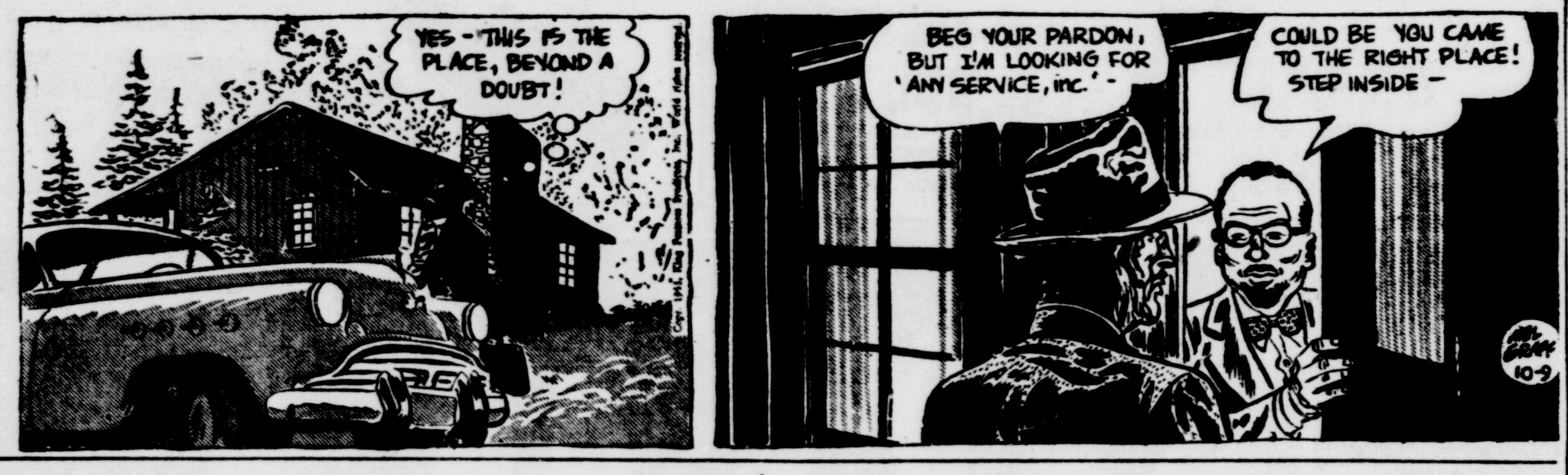

JOE PALOOKA

Popeye — By Tom Sims

The Thrill That Comes Once in a Lifetime — Webster—Roth

BLONDIE

Crosstown — By Roland Coe

"Penalty for holdin'. We BOTH saw it!"

TERRY

Modest Maidens — By Jay Alan

"I think, father, I could afford the tax if you could handle the rest of it!"

DICK TRACY

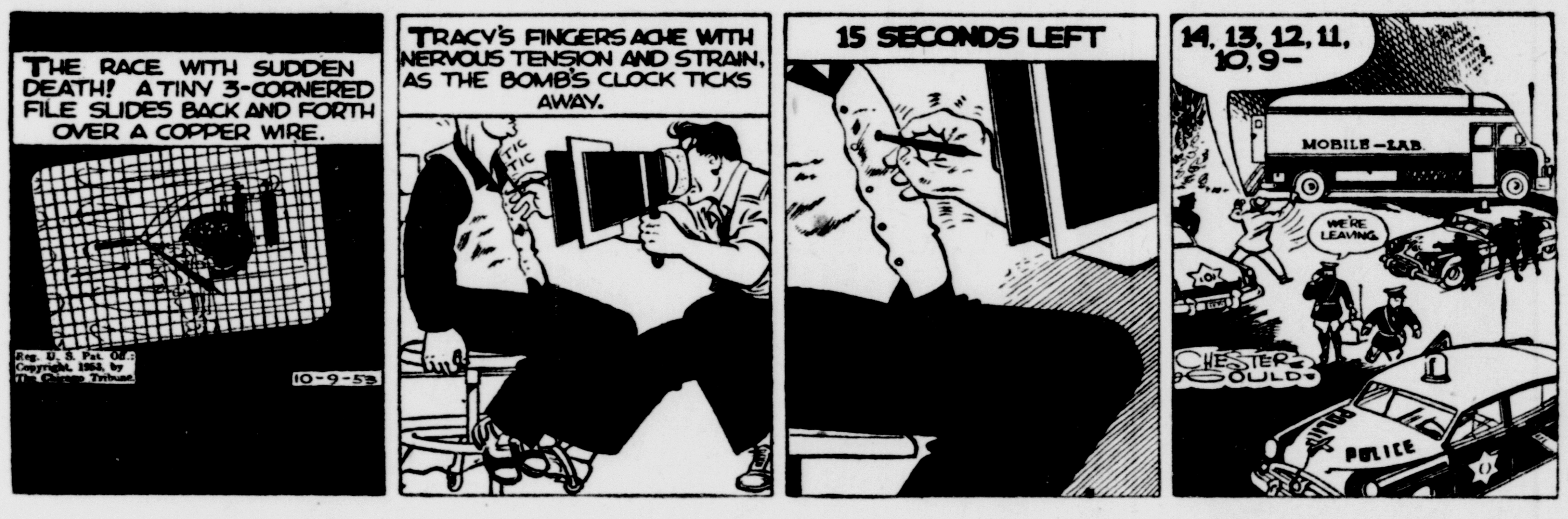

THE GUMPS

Crossword Puzzle

ACROSS
1. Soft mineral
5. Swallows
9. Old card game
12. County in New York state
13. Minute opening
14. Attention
15. Raise
16. Weaken
18. Nautical
20. Ocean
21. Kind of grass
23. Gaiter
27. Drinker
30. Not divided
32. Fuss
33. Parts of suits
35. Corded cloth
36. Satisfied
38. Rent
40. Large woody plant
41. Former U.S. President
43. That girl
45. Makes amends
49. Gave back
53. Extinct bird
54. Rubber tree
55. Glacial snow field
56. Wife of Geraint
57. Fragment
58. Paradise
59. Bristle

DOWN
1. Call
2. Region
3. Prevaricator
4. Cherry color
5. Velocity
6. Particle of electricity
7. In attendance
8. Dry
9. Meadow
10. Cereal seed
11. Unrefined metal
17. Enormous
19. Audacity: slang
22. Windy
24. Kind of rubber
25. God of war
26. Printing forms
27. Diplomacy
28. S[illegible]
29. Corn meal dish
31. Small island
34. Went in
37. Trial
39. Wears away
42. Burdened
44. Razor sharpener
46. Not any
47. Prepare to publish
48. Soft drink
49. Chafe
50. Yale
51. Harden
52. Preceding night

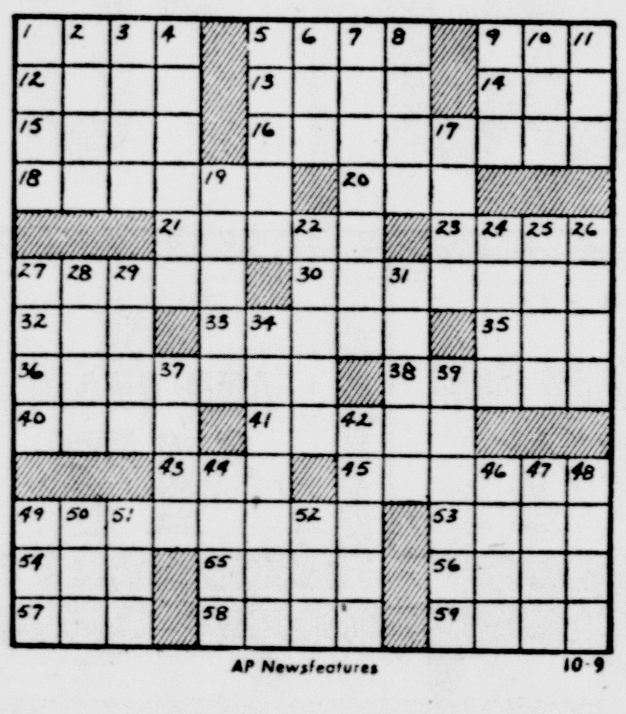

AP Newsfeatures 10-9

P	A	R	A	D	E		S	W	O	O	N	S
A	R	I	S	E	N		T	I	N	S	E	L
L	O	G		A	D	M	I	R	E		W	E
A	M		I	N	S	U	R	E		B	E	E
C	A	I	N						H	A	S	P
E	S	S		C	O	V	E	N	A	N	T	S
			C	A	R	A	M	E	L			
S	E	P	A	R	A	T	E	D		A	R	T
E	D	A	M						I	D	E	S
D	I	P		O	M	E	L	E	T		V	E
A	L		A	D	O	R	E	S		P	E	T
T	E	A	S	E	S		S	T	E	E	R	S
E	S	T	E	R	S		S	E	N	A	T	E

Solution of Yesterday's Puzzle

SUPERMAN

Odd and Interesting

By W. L. GORDON

The parliament of the Isle of Man annually holds an outdoor assembly at Tyndwald, where new laws are promulgated from the hilltop in both English and Manx.

Among the colorful range - land names in New Mexico are Corral, Stetson, Broncho, Gallup, Horse Springs, Mule Creek, Pinto and Rodeo.

New Building Planned For Midland Firm

Council Will Rezone Residental Area At Request Of Rem-Cru

Midland Council Thursday night approved a rezoning request by the Rem-Cru Titanium Co. to permit it to erect a modern office building at Midland Ave. and 12th St.

Councilmen voted unanimously to change the section east of 12th, between Midland Ave. and Railroad Lane, to the borough line from a Class C residential zone to a light business zone.

The intended rezoning will be advertised in case residents wish to protest. A building permit will then be issued.

September bills totaling some $18,000 were read by Secretary Mrs. C. K. O'Hara and ordered paid.

The police report showed 27 arrests the past month with 19 persons fined, three were fined on state charges, four were discharged and one case was withdrawn. Fines totaled $121.

A final report on the swimming pool for the season showed receipts of $5,439.27 and expenses of $9,386.64.

Single ticket purchases included 4,777 by grade school children, 1,148 high school and 1,521 adult, while season passes were sold to 518 grade school youngsters, 154 high school and 202 adults.

Council approved a request by Police Chief E. J. Stefl to re-paint crosswalks and meter stalls as soon as possible. Erection of a stop sign at Virginia Ave. and 10th St. was approved.

Borough Engineer R. E. Steebner was authorized to buy paving bricks removed from Route 68 in Vanport. Steebner reported 40,000 bricks, in good condition, are available at one cent each. Steebner will purchase as many as needed.

Following adjournment, Council conferred with Robert Beatty, East Liverpool architect, on plans for remodeling and repairing the borough building.

Chester Man Named Loan Office Manager

Charles R. Haney, a native of Chester, has been named manager of the Associates Loan Co.'s new office at Beaver Falls, William F. Gaunitz, president, announced at South Bend, Ind.

Haney was manager of the firm's Wheeling branch and also served as adjuster and assistant manager at Associates' two Pittsburgh branches. He attended West Virginia University.

Associates Loan Co. is a subsidiary of Associates Discount Corp., major auto finance firm.

CAT PUTS ON FRIGID AIRS. In the cooler for the duration of the current Los Angeles heat wave is "Chu," a Siamese cat owned by Randi Miller. When the temperature hit 100 and better in sections of Southern California, the canny feline took advantage of an open refrigerator door and moved in, as the picture shows. Not even ice cream will bring him out.

Smudge Pot Lighted In Fire Training Run

Chester firemen raced to the Harker Pottery Co. Thursday night about 6:15 to extinguish a smudge pot in a practice run for new members of the department and as part of an observance of National Fire Prevention Week.

Fire Chief Lawrence Cline said the smudge pot was lighted on the roof of the new addition at the pottery to give recently-added members of the volunteer department a practice alert.

A four-man committee will conduct an inspection of the new pottery building today.

Firemen will get a refresher course in first aid tonight at 7:30 at the fire station by Alvin Arner, East Liverpool Red Cross instructor.

Injunction Blocks Ohio Flood Plans

DEFIANCE, Ohio (AP)—The Maumee Watershed Conservancy District can't spend another penny until a common pleas judge lifts an injunction handed down yesterday.

The 15-county flood control district is at a standstill because of a suit brought by Allen County. The county wants a refund of money paid into the district. Yesterday Judge James L. McCrystal barred the district from spending any money and said he expects to hold a hearing on the case the week of Oct. 26.

Yesterday's move was the latest step in a series of court rulings which have jolted the foundations of Ohio's conservancy system.

It all started when the state Supreme Court ruled a few months ago that what the Scioto-Sandusky Conservancy District called assessments were in reality taxes on property owners. Taxes must have the approval of the counties in the district. That approval is lacking.

Ralph W. Peters, secretary-treasurer of the Maumee district, said he would call directors together, probably next week, to decide what to do about the injunction.

Dist. Atty. Karl H. Weaner Jr., said he would appeal to the appellate court in Lima.

Retired Colonel Dies

DETROIT (AP)—Raymond C. Chenault, 60, a retired Army colonel with 32 years service, former chief of transportation, and from 1940 to 1946 chief inspector for the Detroit Ordnance District, died here today.

New Condition Given For Price Of Wheat

WASHINGTON (AP) — The Agriculture Department today added a new condition for farmer eligibility to get a $2.20-a-bushel price support on next year's wheat crop.

The condition is this: Growers must comply not only with the government control program for wheat next year, but also with similar programs in effect for any other basic crops which they may grow on their farms.

Besides wheat, the basic crops are cotton, corn, rice, tobacco and peanuts.

This means that a farmer who grows both wheat and cotton must plant within his assigned allotments for each of these crops in order to be eligible for price supports on either.

The new condition has been added since growers voted in August to approve rigid government marketing quotas on the 1954 wheat crop—a program to keep surpluses from getting larger.

U. S. railroads receive more than one billion dollars in revenue a year for carrying bituminous coal.

Make A Profit On Your Money
3%
Paid On Deposits
PERPETUAL
SAVINGS AND LOAN
5th St., Wellsville

W. W. System Baking Co.
In The City Market Phone Main 1540
Special For Sat.—At Store Only

ASSORTED
COOKIES doz. **24c**
MONDAY THRU FRIDAY
HOT BREAD
(AFTER 3 P. M.)
VIENNA
BREAD
MAKERS OF
"FIN-TEX" BREAD
CUP CAKES
Doz. **35c**
Wedding—Anniversary
Birthday Cakes Made To Order

Sale!

LOW HEEL dress-ups
TEEN AGE RAGE!
3.99
ON THE DIAMOND
your dollar buys more at . . .
SIFF'S

PUBLIC NOTICE!
MEGDAL'S TO LIQUIDATE HUGE STOCK OF BANKRUPT MAIL-ORDER COMPANY!

FOLKS! THIS IS THE DRAMATIC TELEGRAM THAT IS MAKING FURNIURE HISTORY

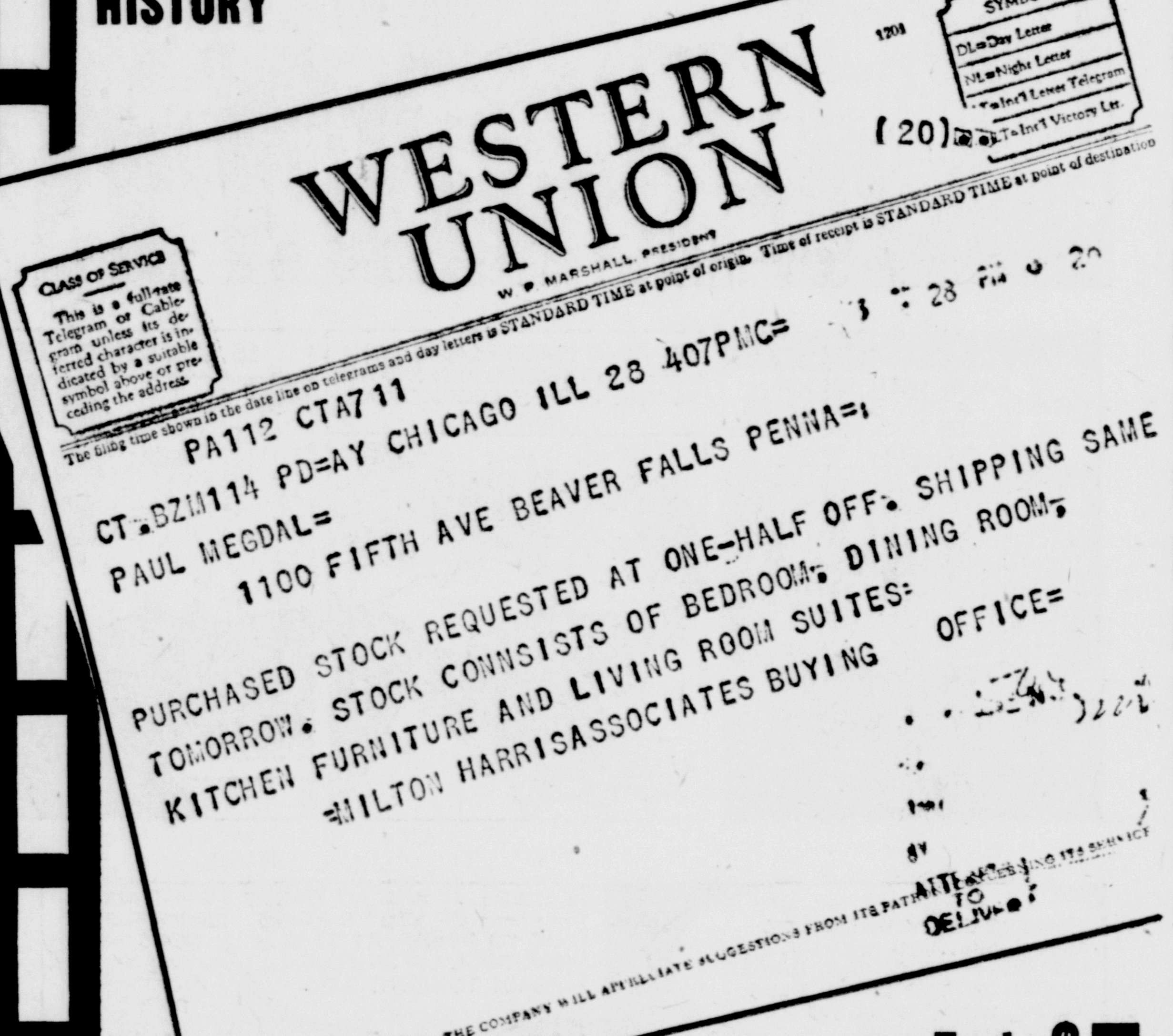

WESTERN UNION
W. P. MARSHALL, PRESIDENT
CLASS OF SERVICE
This is a full-rate Telegram or Cablegram unless its deferred character is indicated by a suitable symbol above or preceding the address.
SYMBOLS
DL=Day Letter
NL=Night Letter
LT=Int'l Letter Telegram
VLT=Int'l Victory Ltr.
1201
(20)
The filing time shown in the date line on telegrams and day letters is STANDARD TIME at point of origin. Time of receipt is STANDARD TIME at point of destination
PA112 CTA711
CT BZM114 PD=AY CHICAGO ILL 28 407PMC= 28 PM 20
PAUL MEGDAL=
1100 FIFTH AVE BEAVER FALLS PENNA=
PURCHASED STOCK REQUESTED AT ONE-HALF OFF. SHIPPING SAME TOMORROW. STOCK CONNSISTS OF BEDROOM. DINING ROOM. KITCHEN FURNITURE AND LIVING ROOM SUITES:
=MILTON HARRISASSOCIATES BUYING OFFICE=
THE COMPANY WILL APPRECIATE SUGGESTIONS FROM ITS PATRONS CONCERNING ITS SERVICE

End and Cocktail Tables **$5**

Foam Rubber PILLOWS **97c** Each

MODERN Platform ROCKERS **$16**

2-Pc. International Living Room SUITE **$71**

5-PC. SECTIONAL LIVING ROOM OUTFIT
2 modern half Sofas
1 matching Occasional Chair
1 Glass top Corner Table
1 colored Stack Lamp
$93

Reg. $119 General Electric WASHER **$79**

3-PC. BLONDE MODERN FASHION TREND BEDROOM SUITE **$148**

2-PC. ARTISTIC 100% NYLON Living Room SUITE **$168**

Rgular $389.00 3-Pc. Blonde Mahogany Triple Dresser BED ROOM SUITE **$197**

2-PC. MODERN MOHAIR FRIEZE Sofa Bed SUITE **$133**

5-Pc. FORMICA TOP CHROME DINETTE With foam rubber chairs. **$67**

Regular $295.00 6-Pc. Modern Mahogany Diningroom SUITE **$187**

All Steel Single Door Steel Utility **$8**

Wrought Iron Upholstered T-V STOOLS **$4**

Full Size GAS RANGE **$49**

9 x 12 Linoleum Rugs **$4**

Student DESK AND CHAIR **$17**

MEGDAL'S
540 MIDLAND AVE., MIDLAND, PA.
OPEN DAILY 9 A. M. TO 9 P. M.

Barron-Anderson
OUTERCOATS
We have set aside 7 days to give our customers the widest and best choice of the newest and finest topcoats. You'll be particularly impressed by Barron-Anderson's handsome group, tailored with their famous "Gravity Fit", priced from . . .
$73.50 To $82.50
OTHER NATIONALLY KNOWN BRANDS
ALPAGORA $37.50 - $55.00
CLIPPER CRAFT $50.00
GET YOUR TICKETS FOR THE MARINE BAND, HERE
ROBINS and SANT
5th & Market Phone 874